

Norwich to Tilbury

Volume 6: Environmental Statement

Document: 6.16.F4 Environmental Statement Figure 16.4 - Traffic Counts and PRow User Survey Locations

Final Issue A

August 2025

Planning Inspectorate Reference: EN020027

Infrastructure Planning (Applications: Prescribed Forms and Procedure) Regulations 2009 Regulation 5(2)(a)

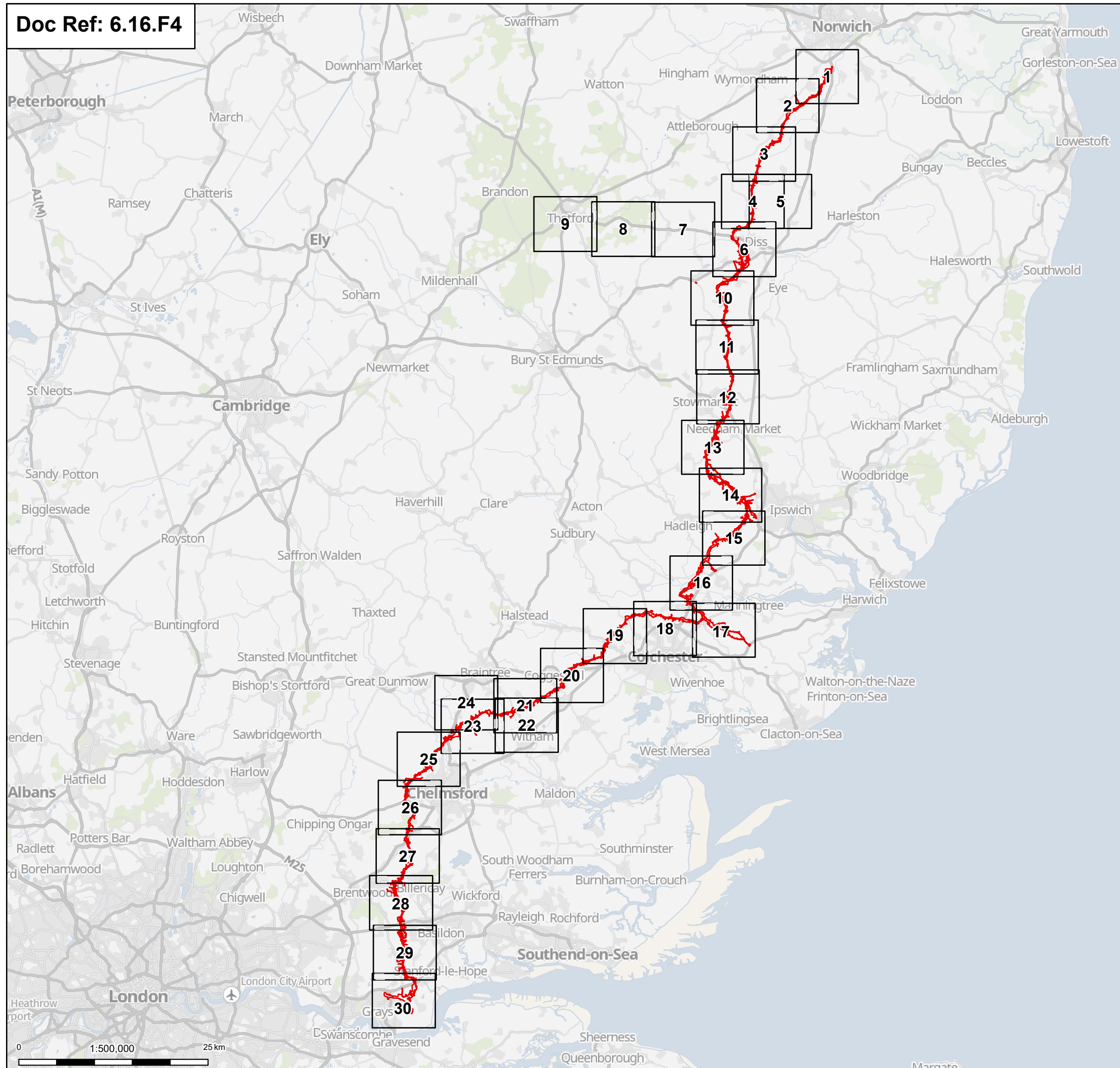

Order limits
Page

Notes: © Crown copyright and database rights 2025 Ordnance Survey AC0000808122, Contains public sector information licensed under the Open Government Licence v3.0, © National Grid UK

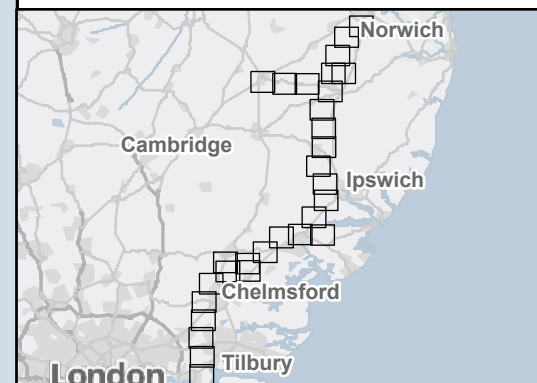

A	Aug 2025	FOR DCO APPLICATION	KF	AF	KB
Rev	Date	Description	Drawn	Check	Approv

nationalgrid PROJECT: Norwich to Tilbury

Planning Inspectorate App Number: EN020027
Regulation 5(2)(a)

Title:

Figure 16.4 - Traffic and Transport -
Traffic Counts and PRow User
Survey Locations
Overview

Designed	S. Thirlwell	Date	21 Aug 25
Drawn	K. Fischer	Date	21 Aug 25
Checked	A. Fell	Date	21 Aug 25
Approved	K. Burrows	Date	21 Aug 25
Scale:	1:500,000	Datum:	AOD
Original Size:	A3	Grid:	OS
Suitability Code:	A2	Project Number:	10059280

Suitability Description:	Accepted as Concept Stage
--------------------------	---------------------------

Drawing Number: 10059280-ARC-EGN-ZZ-DR-ZZ-00415	Revision: A
--	----------------

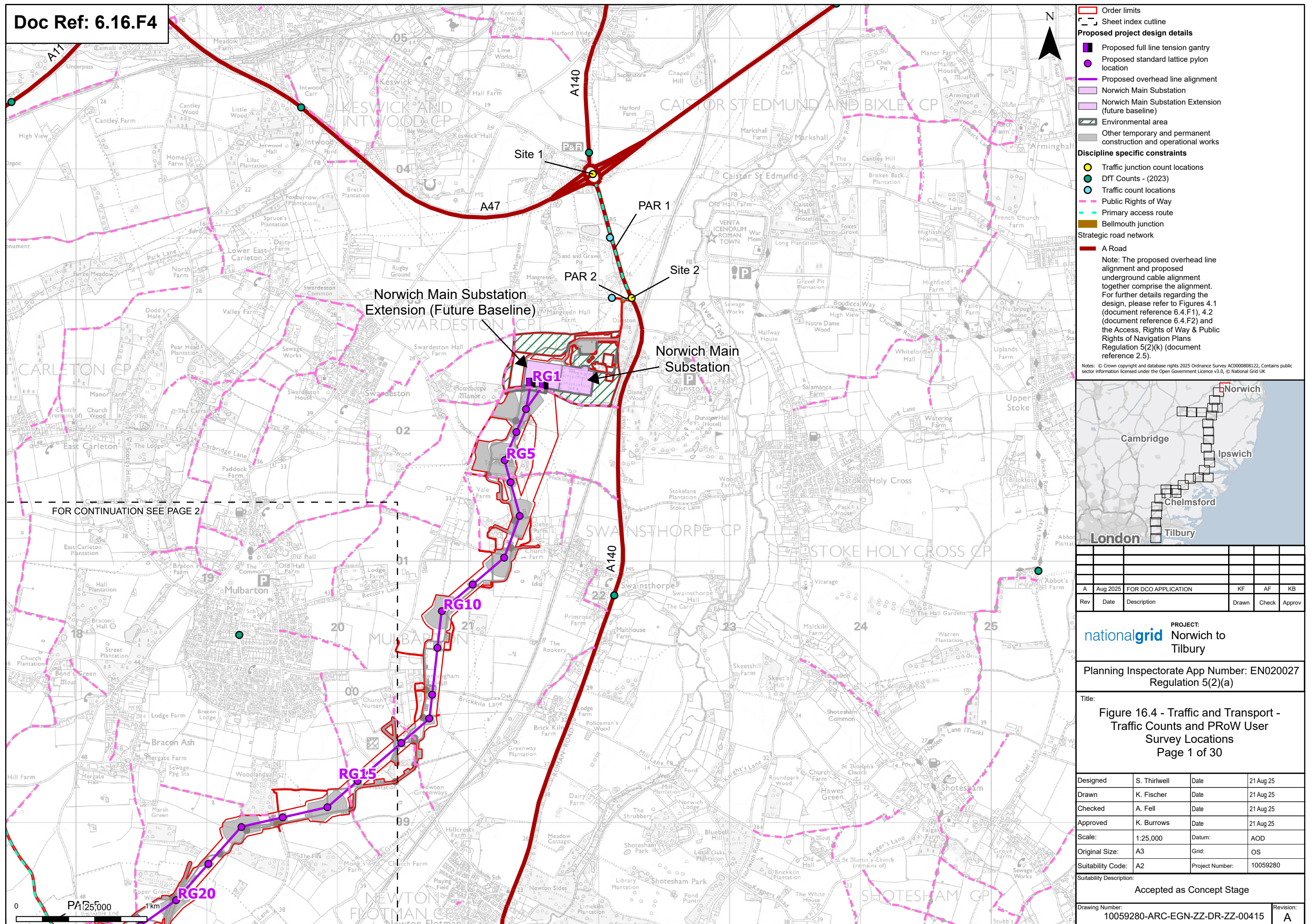

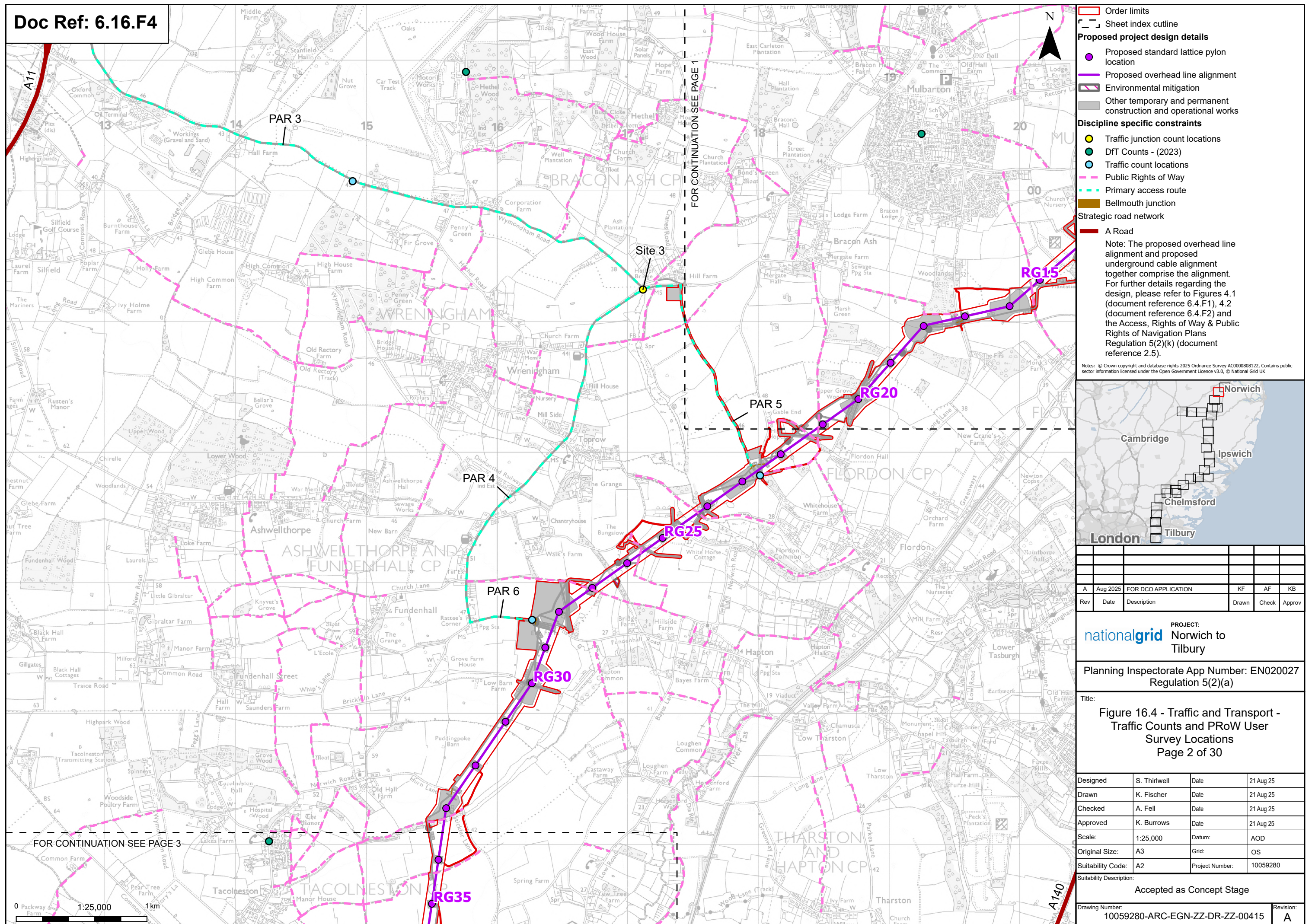

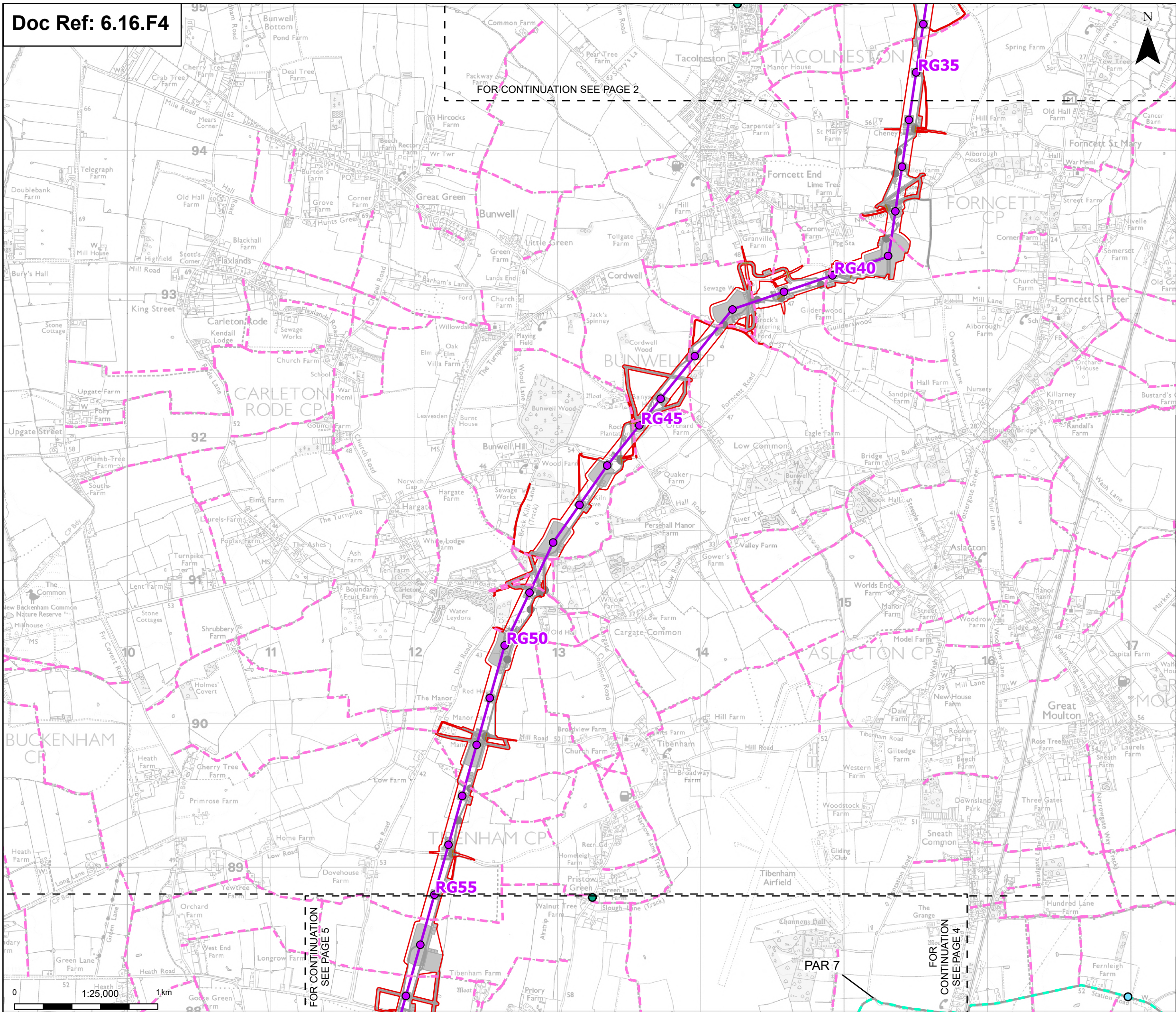

Order limits

Sheet index outline

Proposed project design details

Proposed standard lattice pylon location

Proposed overhead line alignment

Other temporary and permanent construction and operational works

Discipline specific constraints

DFT Counts - (2023)

Traffic count locations

Public Rights of Way

Primary access route

Bellmouth junction

Note: The proposed overhead line alignment and proposed underground cable alignment together comprise the alignment. For further details regarding the design, please refer to Figures 4.1 (document reference 6.4.F1), 4.2 (document reference 6.4.F2) and the Access, Rights of Way & Public Rights of Navigation Plans Regulation 5(2)(k) (document reference 2.5).

Notes: © Crown copyright and database rights 2025 Ordnance Survey AC000080122, Contains public sector information licensed under the Open Government Licence v3.0, © National Grid UK

A	Aug 2025	FOR DCO APPLICATION	KF	AF	KB
Rev	Date	Description	Drawn	Check	Approv

PROJECT:

nationalgrid

Norwich to Tilbury

Planning Inspectorate App Number: EN020027

Regulation 5(2)(a)

Title:

Figure 16.4 - Traffic and Transport - Traffic Counts and PRoW User Survey Locations

Page 3 of 30

Designed	S. Thirlwell	Date	21 Aug 25
Drawn	K. Fischer	Date	21 Aug 25
Checked	A. Fell	Date	21 Aug 25
Approved	K. Burrows	Date	21 Aug 25
Scale:	1:25,000	Datum:	AOD
Original Size:	A3	Grid:	OS
Suitability Code:	A2	Project Number:	10059280

Suitability Description:

Accepted as Concept Stage

Drawing Number:

10059280-ARC-EGN-ZZ-DR-ZZ-00415

Revision:

A

Print Date: 08-15-25 15:01:50 COPYRIGHT: NOT TO BE REPRODUCED WITHOUT THE WRITTEN PERMISSION OF NATIONAL GRID ELECTRICITY TRANSMISSION PLC

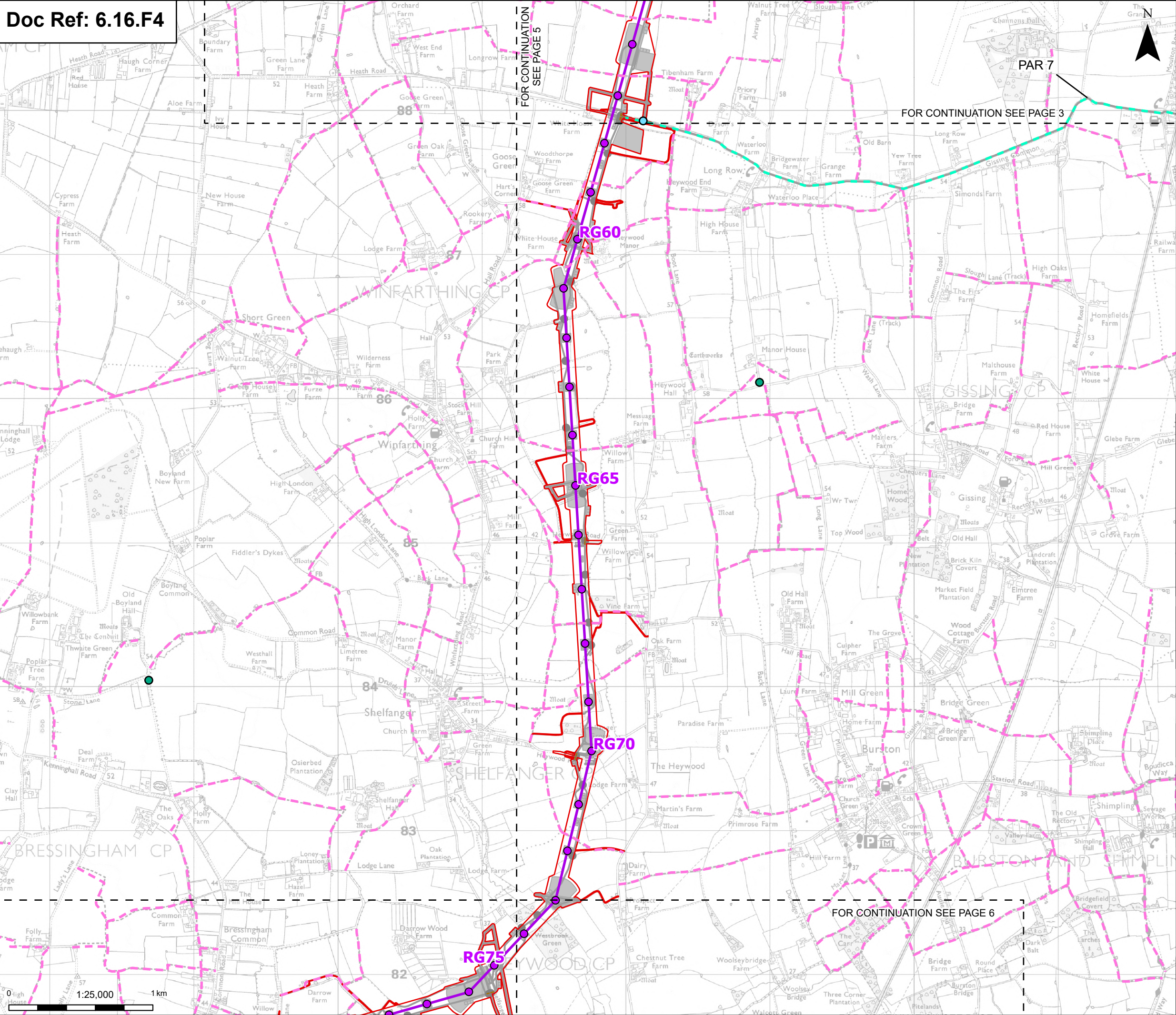

Order limits

Sheet index outline

Proposed project design details

Proposed standard lattice pylon location

Proposed overhead line alignment

Other temporary and permanent construction and operational works

Discipline specific constraints

DFT Counts - (2023)

Traffic count locations

Public Rights of Way

Primary access route

Bellmouth junction

Note: The proposed overhead line alignment and proposed underground cable alignment together comprise the alignment. For further details regarding the design, please refer to Figures 4.1 (document reference 6.4.F1), 4.2 (document reference 6.4.F2) and the Access, Rights of Way & Public Rights of Navigation Plans Regulation 5(2)(k) (document reference 2.5).

Notes: © Crown copyright and database rights 2025 Ordnance Survey AC000080122, Contains public sector information licensed under the Open Government Licence v3.0, © National Grid UK

A	Aug 2025	FOR DCO APPLICATION	KF	AF	KB
Rev	Date	Description	Drawn	Check	Approv

PROJECT:

nationalgrid

Norwich to Tilbury

Planning Inspectorate App Number: EN020027 Regulation 5(2)(a)

Title:

Figure 16.4 - Traffic and Transport - Traffic Counts and PRoW User Survey Locations Page 4 of 30

Designed	S. Thirlwell	Date	21 Aug 25
Drawn	K. Fischer	Date	21 Aug 25
Checked	A. Fell	Date	21 Aug 25
Approved	K. Burrows	Date	21 Aug 25
Scale:	1:25,000	Datum:	AOD
Original Size:	A3	Grid:	OS
Suitability Code:	A2	Project Number:	10059280

Suitability Description:

Accepted as Concept Stage

Drawing Number:

10059280-ARC-EGN-ZZ-DR-ZZ-00415

Revision:

A

Print Date: 08-15-25 15:01:56

COPYRIGHT: NOT TO BE REPRODUCED WITHOUT THE WRITTEN PERMISSION OF NATIONAL GRID ELECTRICITY TRANSMISSION PLC

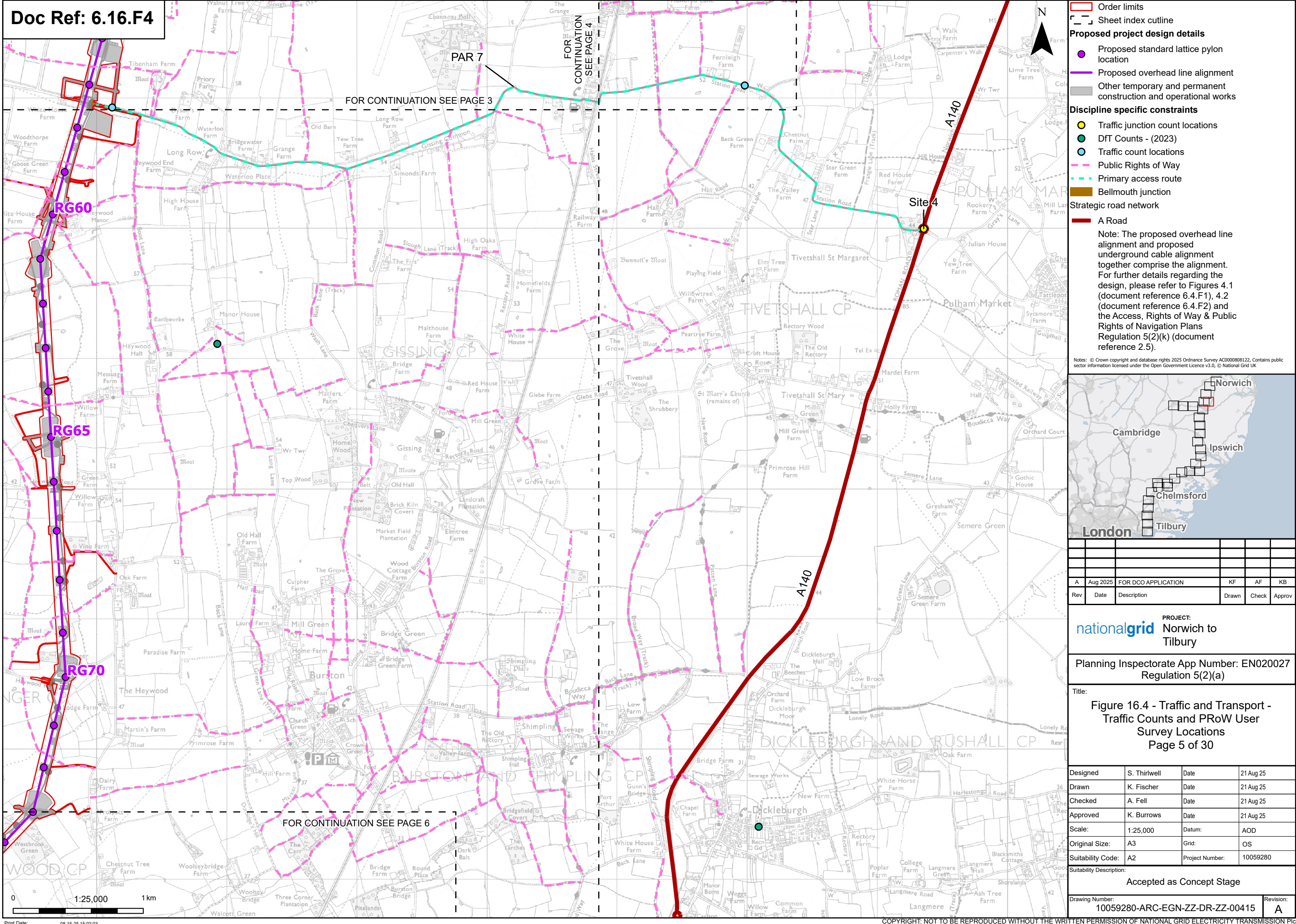

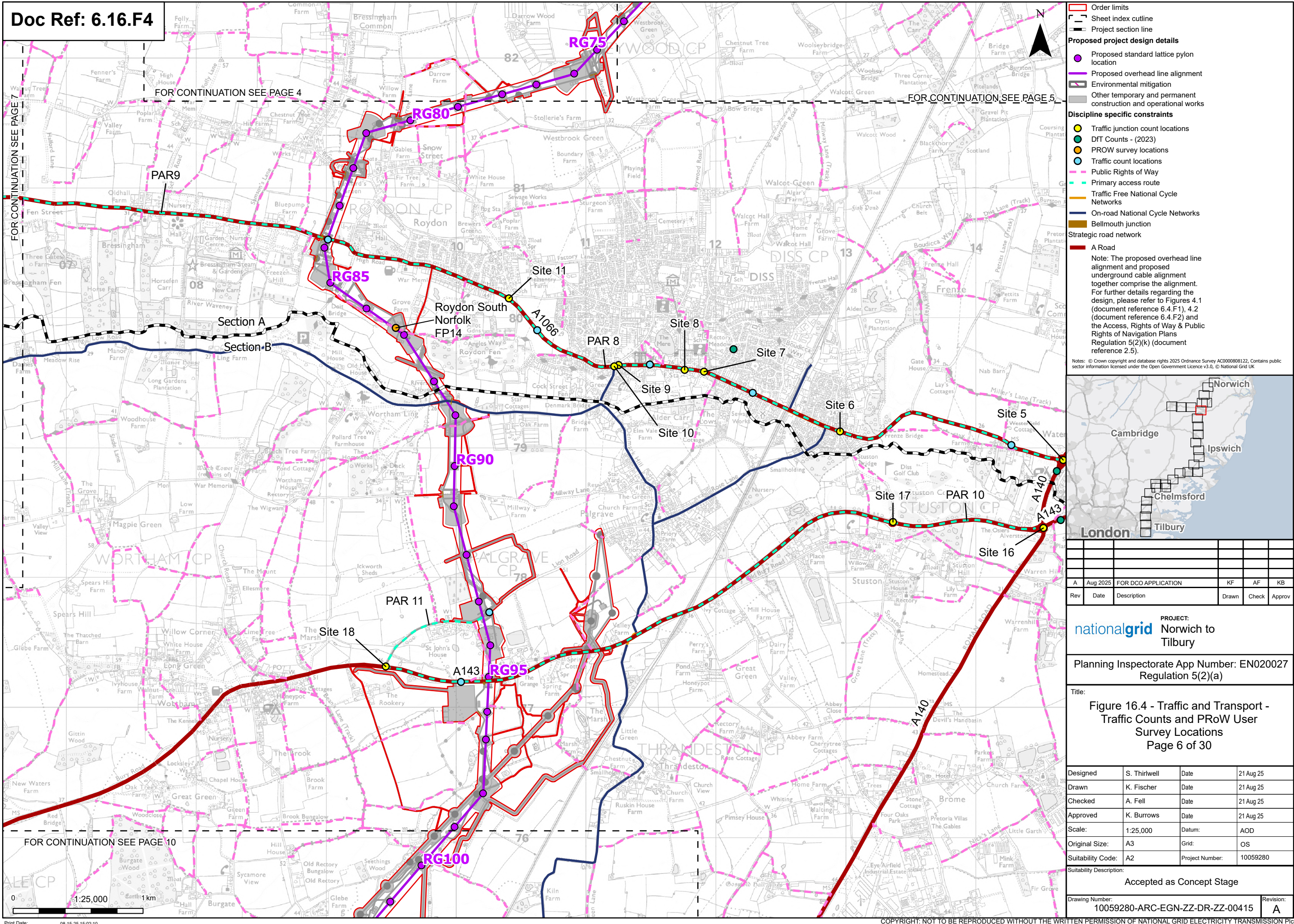

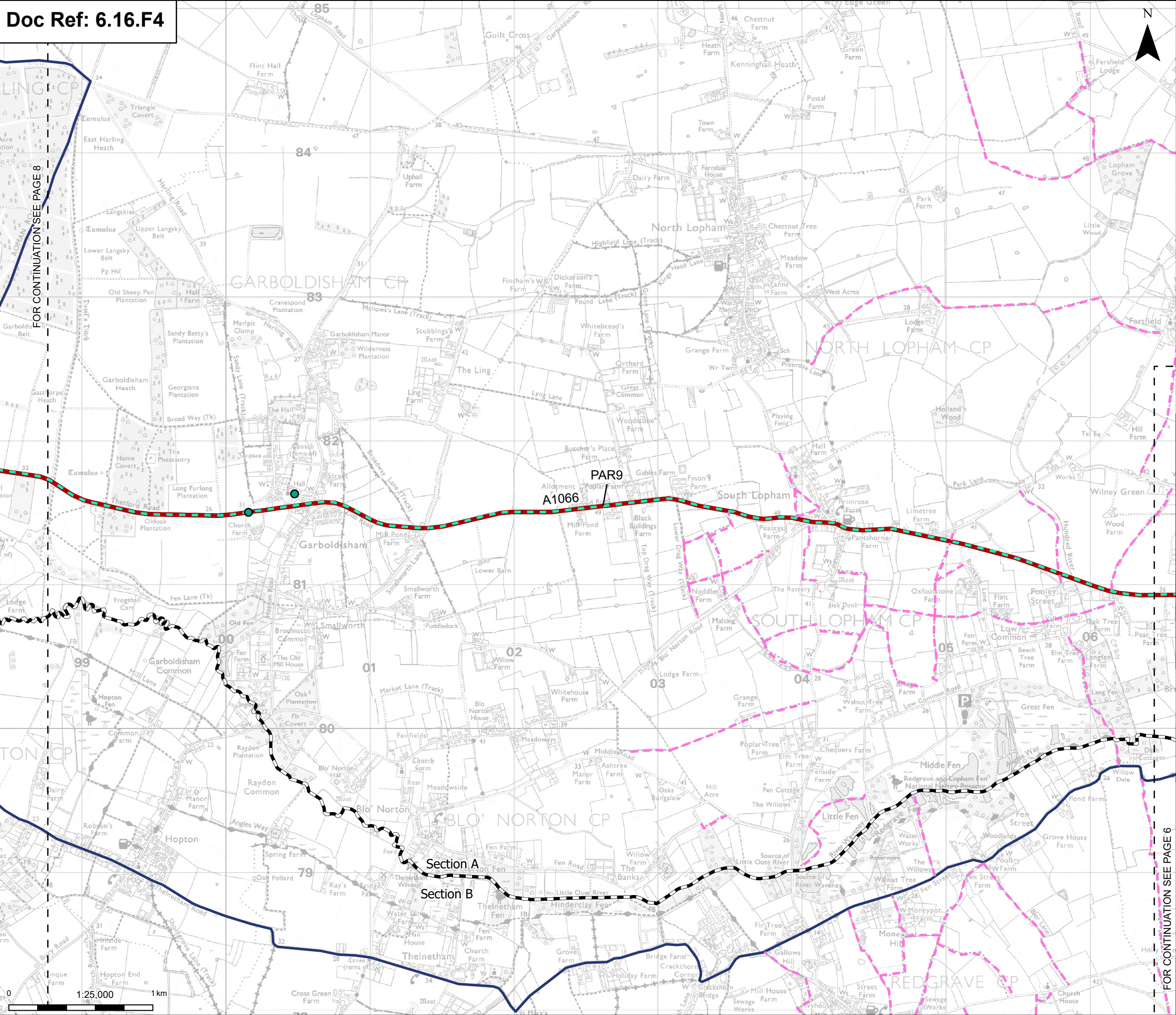

Sheet index cutline

Project section line

Discipline specific constraints

- DfT Counts - (2023)
- Public Rights of Way
- Primary access route
- On-road National Cycle Networks

Strategic road network

- A Road

Notes: © Crown copyright and database rights 2025 Ordnance Survey AC000080122, Contains public sector information licensed under the Open Government Licence v3.0, © National Grid UK

A	Aug 2025	FOR DCO APPLICATION	KF	AF	KB
Rev	Date	Description	Drawn	Check	Approv

PROJECT:

nationalgrid Norwich to Tilbury

Planning Inspectorate App Number: EN020027
Regulation 5(2)(a)

Title:

**Figure 16.4 - Traffic and Transport -
Traffic Counts and PRoW User
Survey Locations**
Page 7 of 30

Designed	S. Thirlwell	Date	21 Aug 25
Drawn	K. Fischer	Date	21 Aug 25
Checked	A. Fell	Date	21 Aug 25
Approved	K. Burrows	Date	21 Aug 25
Scale:	1:25,000	Datum:	AOD
Original Size:	A3	Grid:	OS
Suitability Code:	A2	Project Number:	10059280
Suitability Description:			

Accepted as Concept Stage

Drawing Number:

10059280-ARC-EGN-ZZ-DR-ZZ-00415

Revision:

A

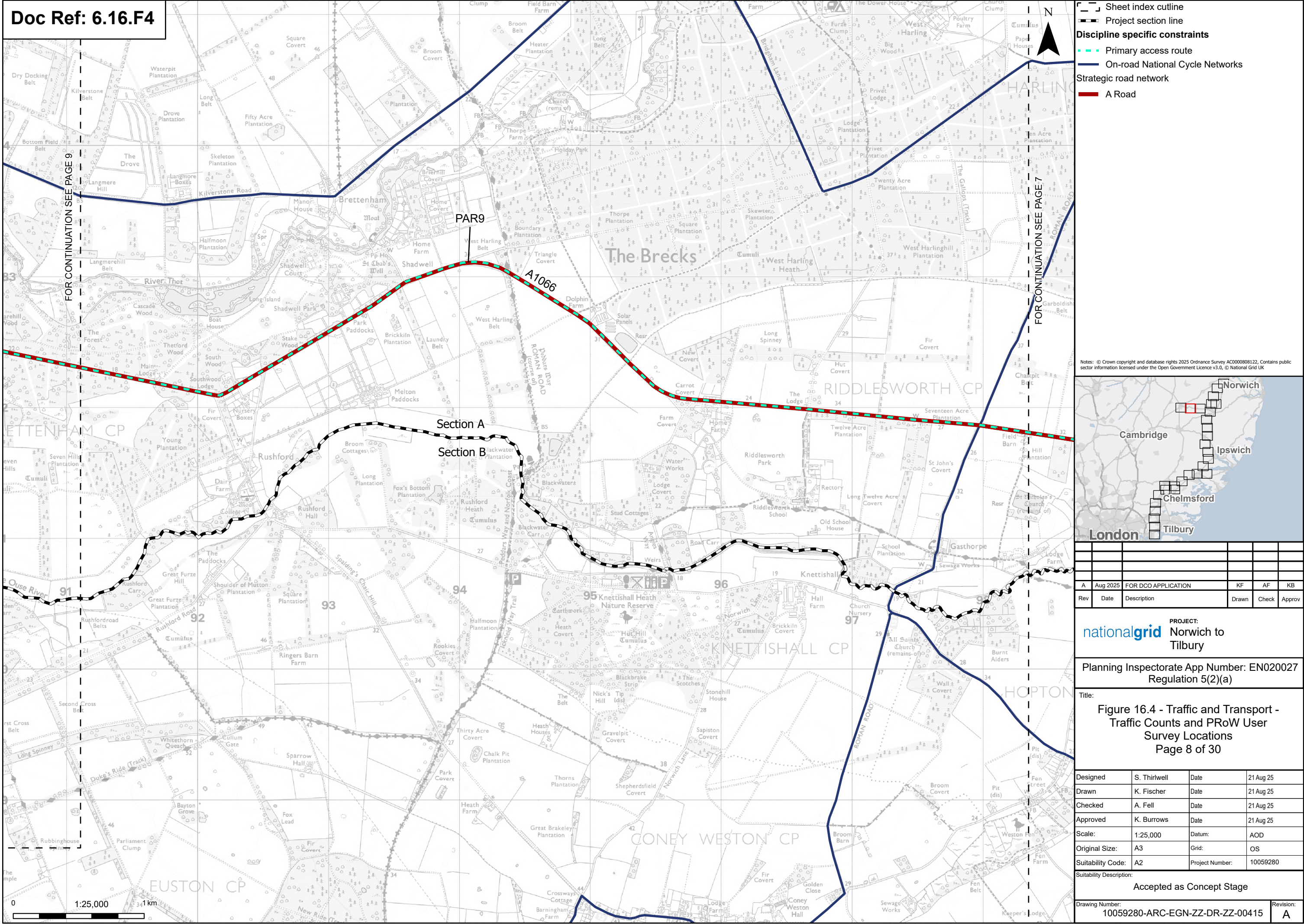

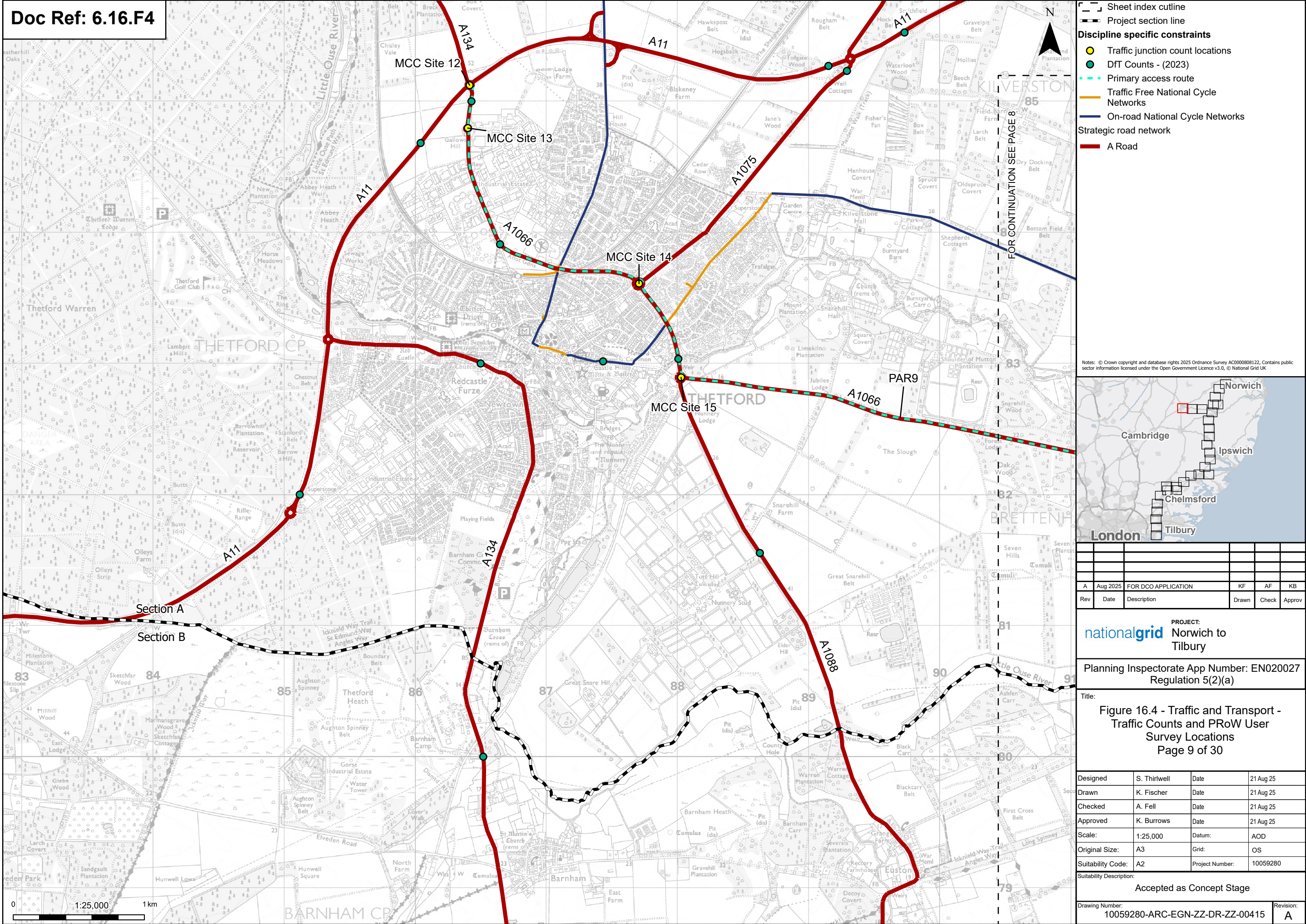

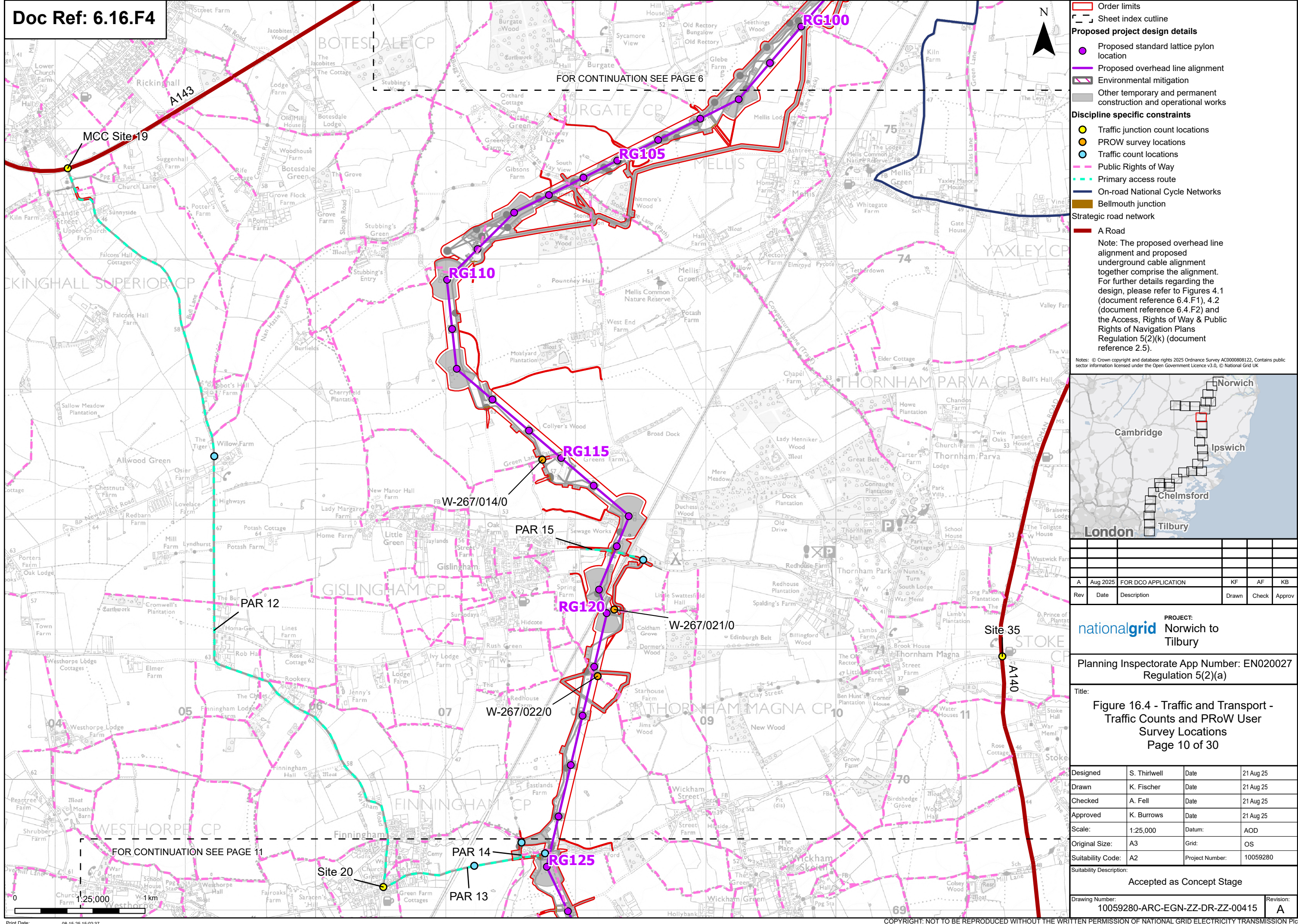

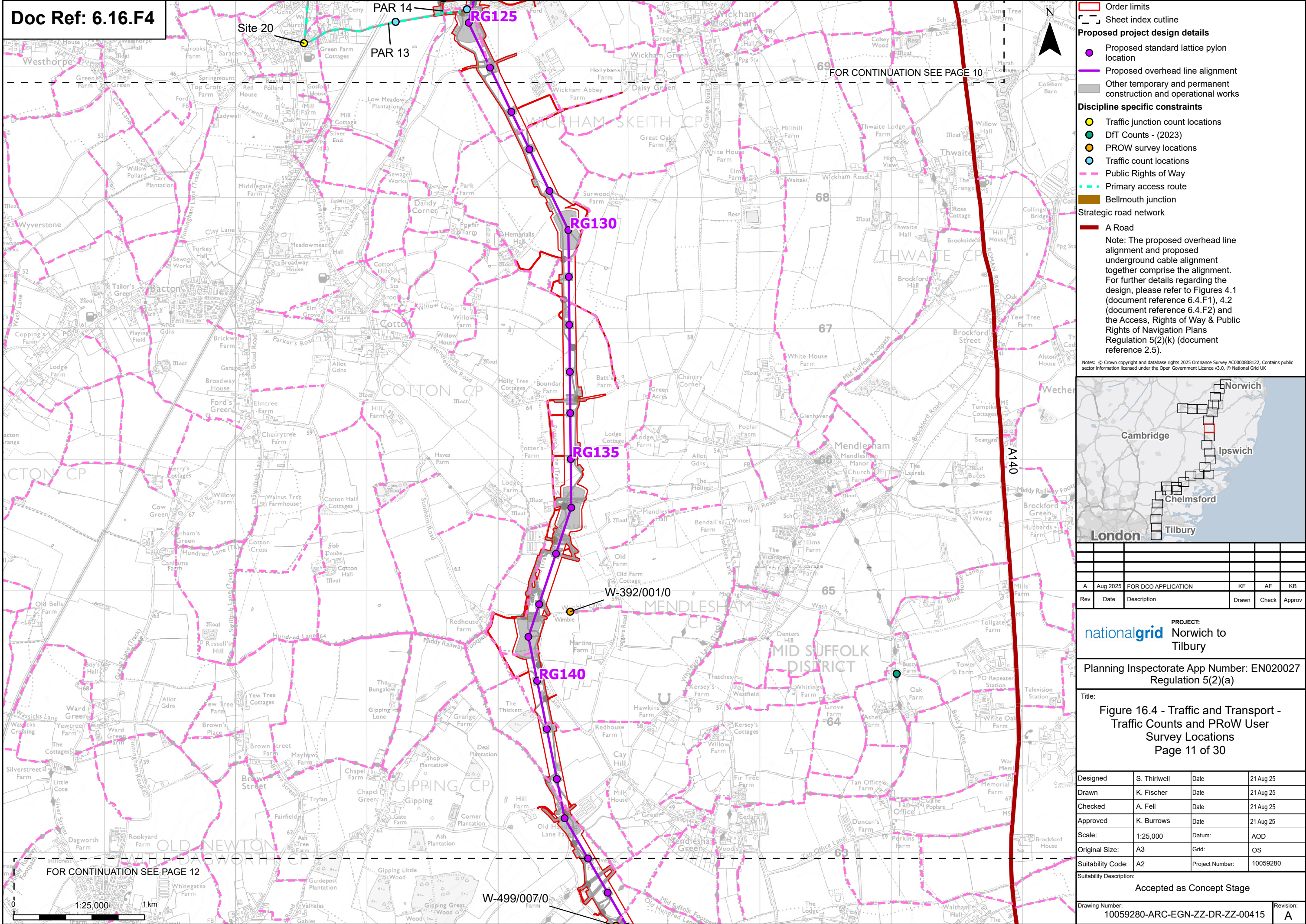

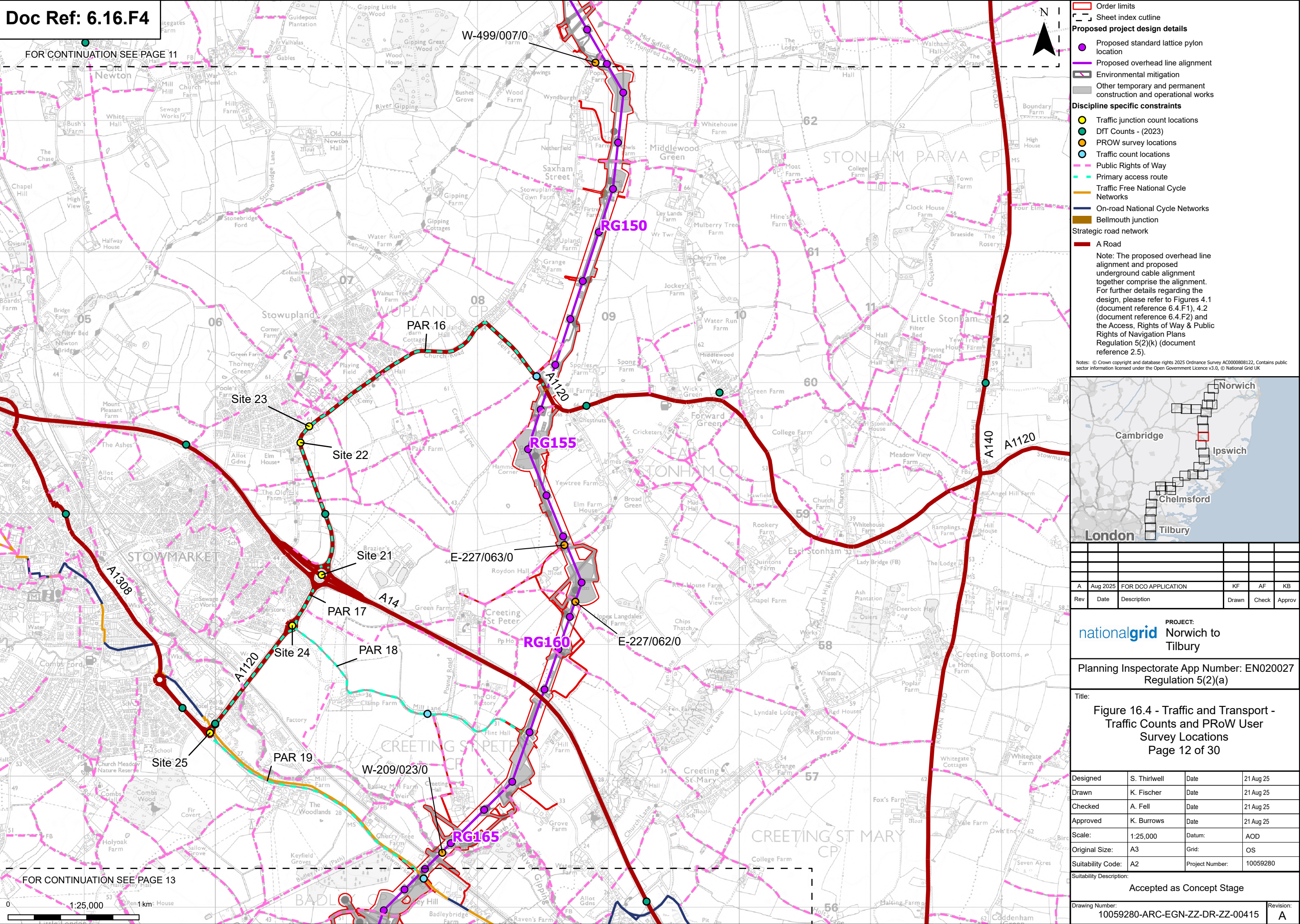

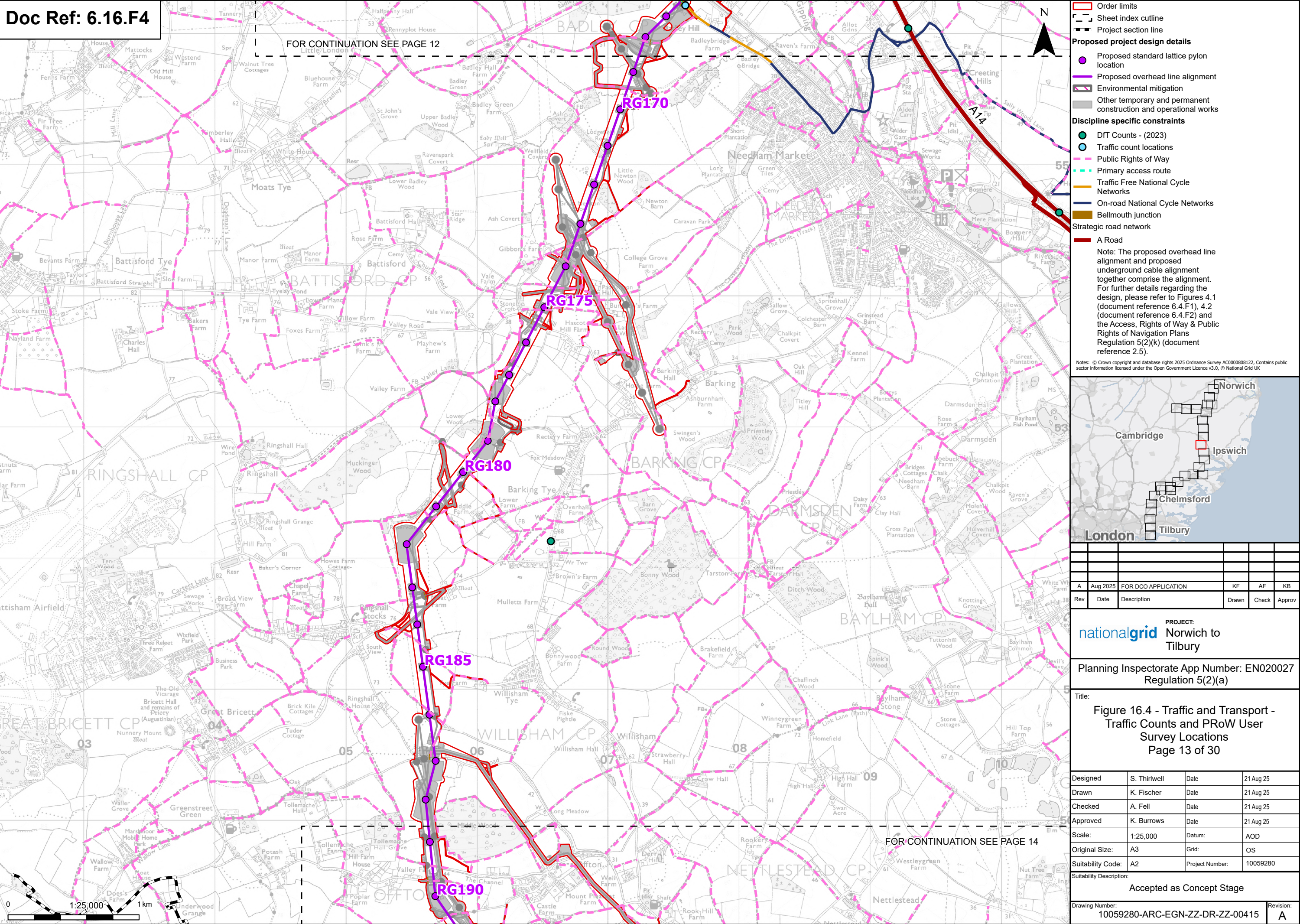

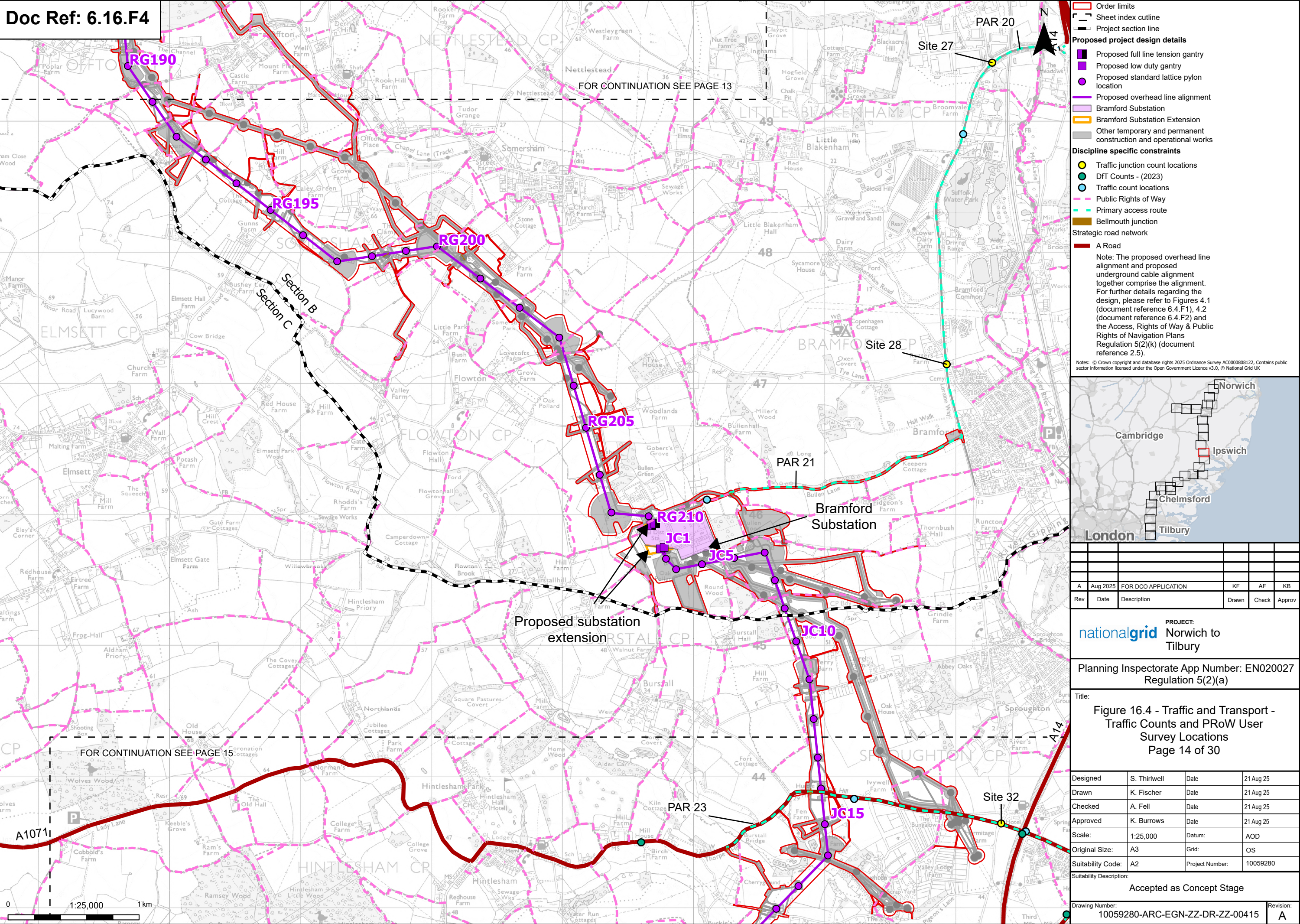

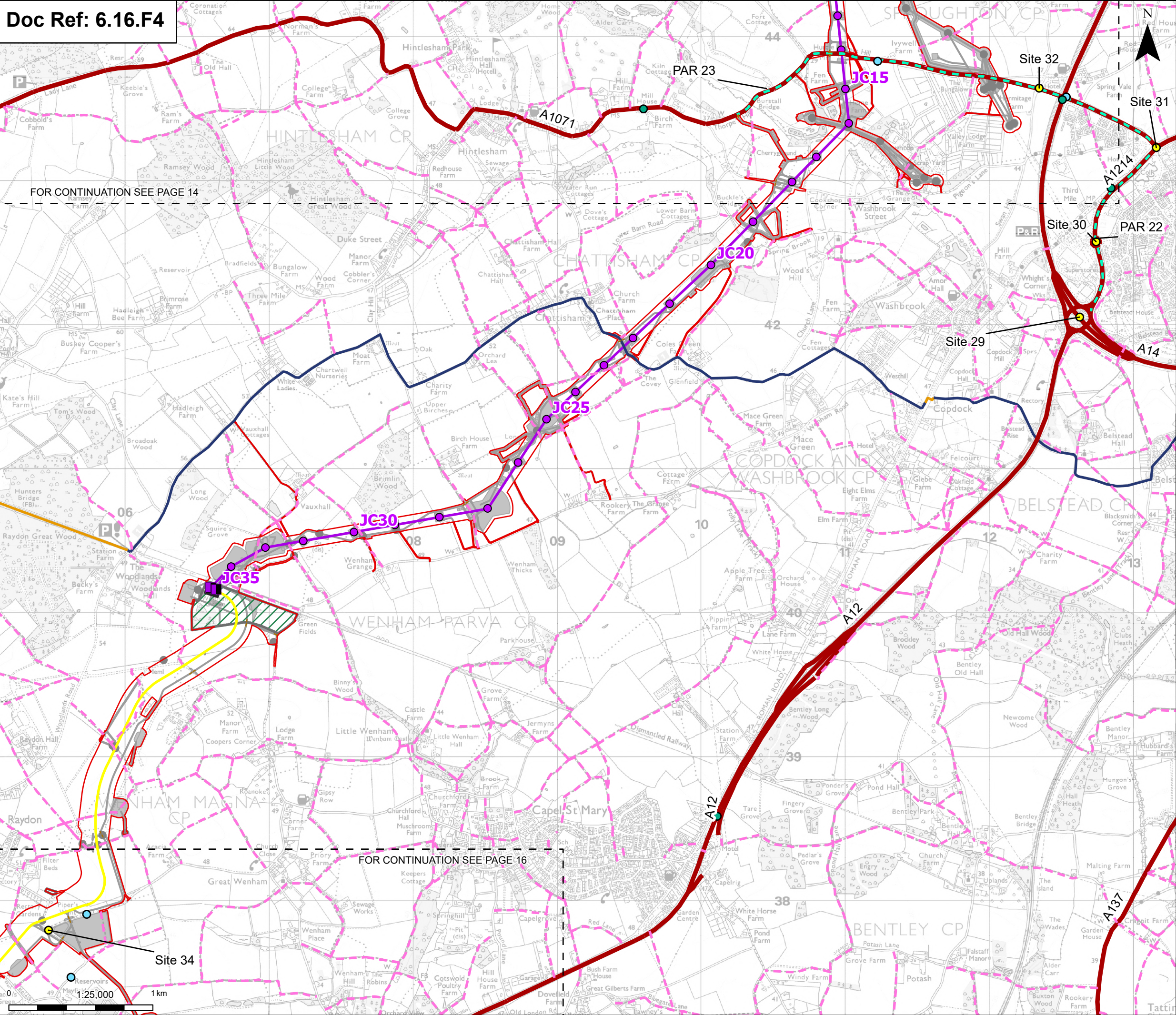

Order limits

Sheet index outline

Proposed project design details

- Proposed full line tension gantry
- Proposed standard lattice pylon location
- Proposed overhead line alignment
- Proposed underground cable alignment
- Proposed cable sealing end compound (CSEC)
- Environmental area
- Environmental mitigation
- Other temporary and permanent construction and operational works

Discipline specific constraints

- Traffic junction count locations
- DfT Counts - (2023)
- Traffic count locations
- Public Rights of Way
- Primary access route
- Traffic Free National Cycle Networks
- On-road National Cycle Networks
- Bellmouth junction
- Strategic road network
- A Road

Note: The proposed overhead line alignment and proposed underground cable alignment together comprise the alignment. For further details regarding the design, please refer to Figures 4.1 (document reference 6.4.F1), 4.2 (document reference 6.4.F2) and the Access, Rights of Way & Public Rights of Navigation Plans Regulation 5(2)(k) (document reference 2.5).

Notes: © Crown copyright and database rights 2025 Ordnance Survey AC0000808122, Contains public sector information licensed under the Open Government Licence v3.0, © National Grid UK

London

Cambridge

Norwich

Ipswich

Chelmsford

Tilbury

A	Aug 2025	FOR DCO APPLICATION	KF	AF	KB
Rev	Date	Description	Drawn	Check	Approv

PROJECT:

nationalgrid Norwich to Tilbury

Planning Inspectorate App Number: EN020027 Regulation 5(2)(a)

Title:

Figure 16.4 - Traffic and Transport - Traffic Counts and PRoW User Survey Locations

Page 15 of 30

Designed	S. Thirlwell	Date	21 Aug 25
Drawn	K. Fischer	Date	21 Aug 25
Checked	A. Fell	Date	21 Aug 25
Approved	K. Burrows	Date	21 Aug 25
Scale:	1:25,000	Datum:	AOD
Original Size:	A3	Grid:	OS
Suitability Code:	A2	Project Number:	10059280
Suitability Description:			
Accepted as Concept Stage			
Drawing Number:			Revision:
10059280-ARC-EGN-ZZ-DR-ZZ-00415			A

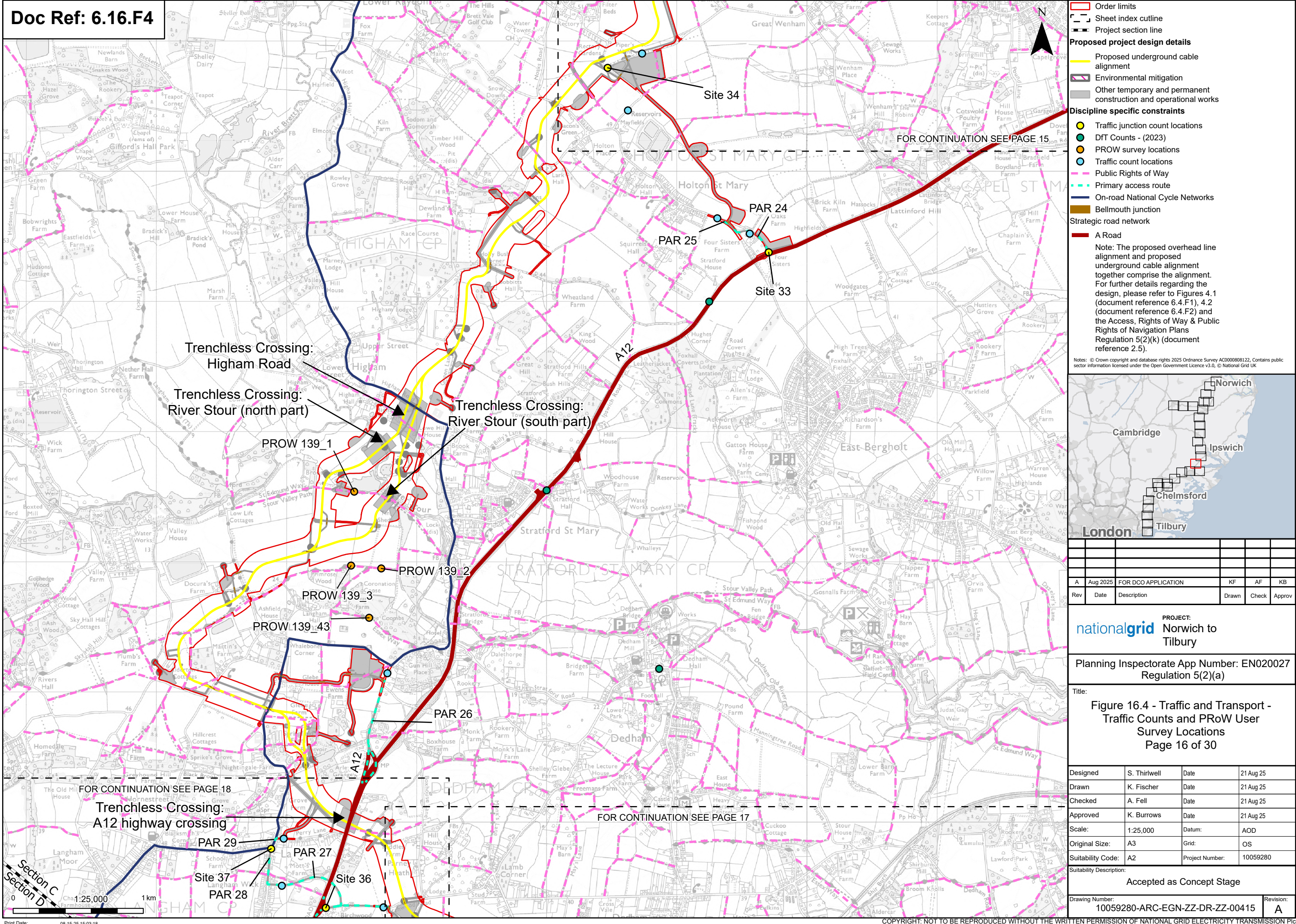

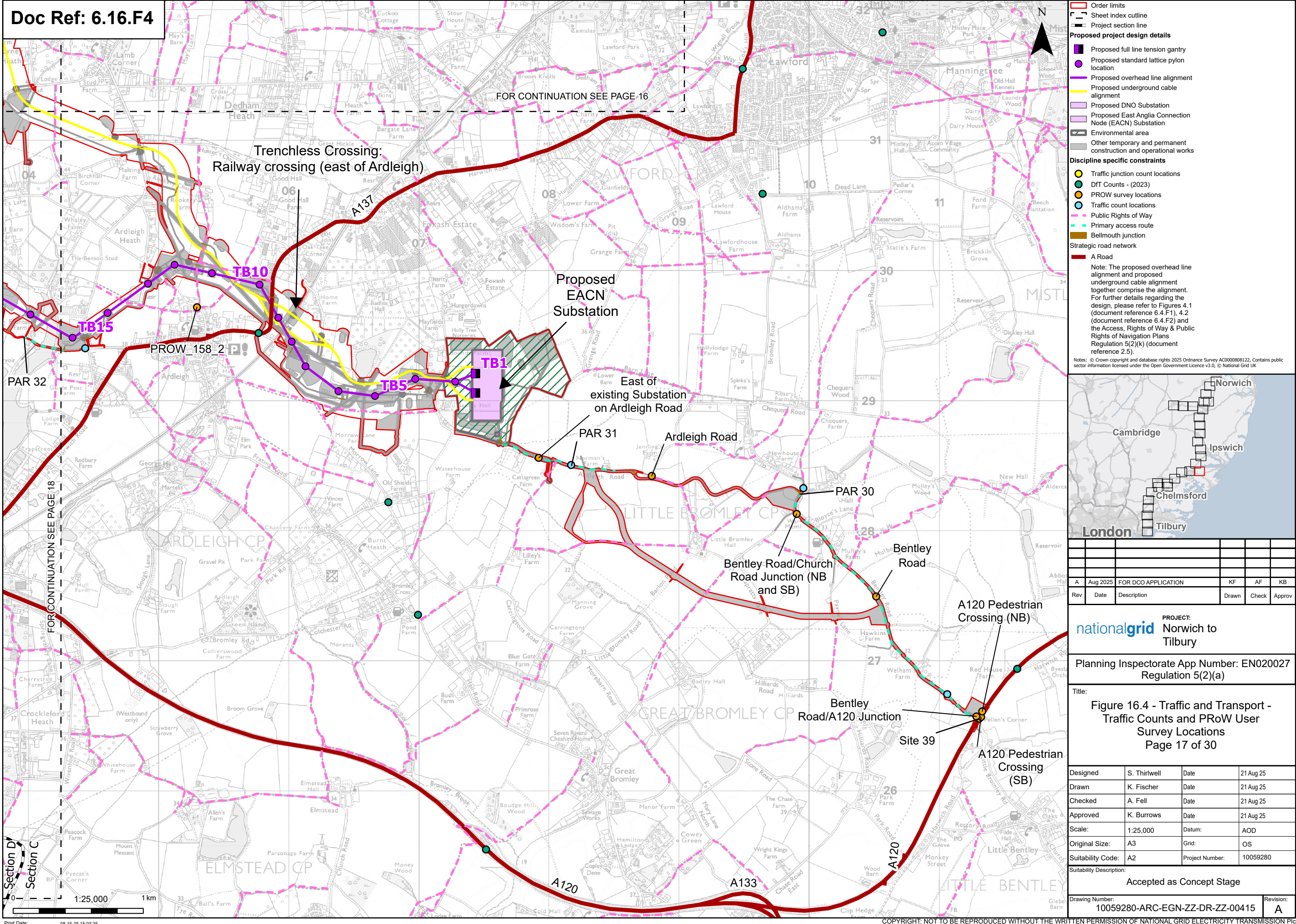

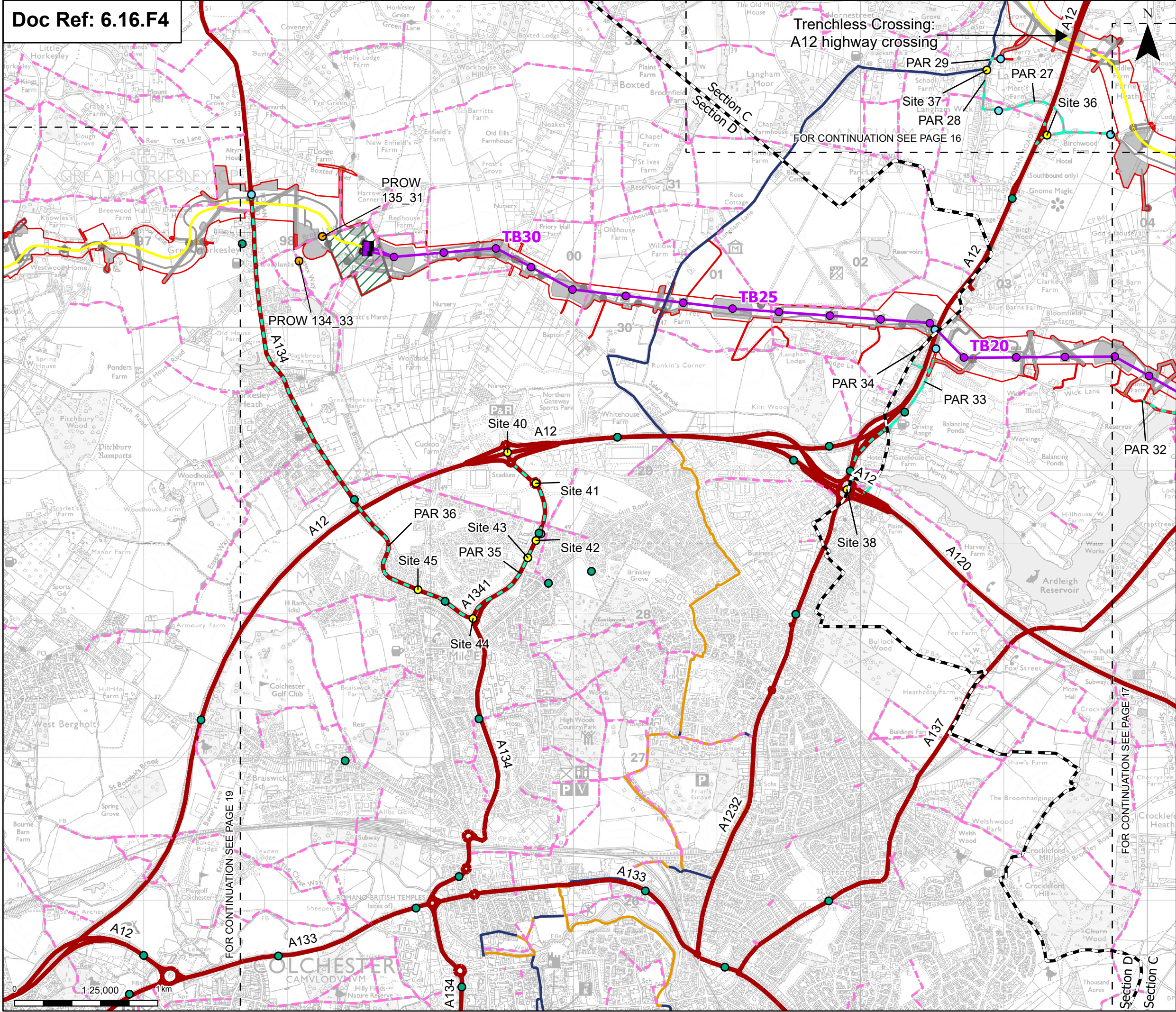

Order limits

- Sheet index cutline
- Project section line

Proposed project design details

- Proposed full line tension gantry
- Proposed standard lattice pylon location
- Proposed overhead line alignment
- Proposed underground cable alignment
- Proposed cable sealing end compound (CSEC)
- Environmental area
- Environmental mitigation
- Other temporary and permanent construction and operational works

Discipline specific constraints

- Traffic junction count locations
- DfT Counts - (2023)

PROW survey locations

- Traffic count locations
- Public Rights of Way
- Primary access route
- Traffic Free National Cycle Networks
- On-road National Cycle Networks
- Beilmouth junction
- Strategic road network
- A Road

Note: The proposed overhead line alignment and proposed underground cable alignment together comprise the alignment. For further details regarding the design, please refer to Figures 4.1 (document reference 6.4.F1), 4.2 (document reference 6.4.F2) and the Access, Rights of Way & Public Rights of Navigation Plans Regulation 5(2)(k) (document reference 2.5).

Notes: © Crown copyright and database rights 2025 Ordnance Survey AC0000808122, Contains public sector information licensed under the Open Government Licence v3.0, © National Grid UK

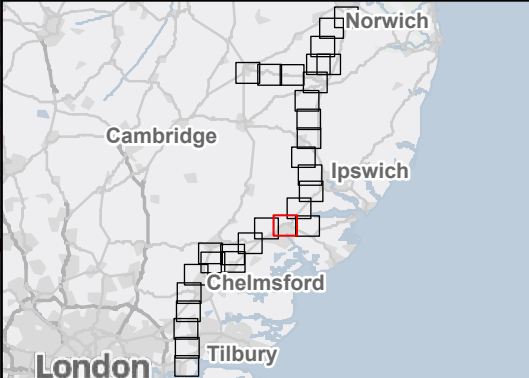

A	Aug 2025	FOR DCO APPLICATION	KF	AF	KB
Rev	Date	Description	Drawn	Check	Approv

PROJECT:
nationalgrid Norwich to
Tilbury

Planning Inspectorate App Number: EN020027
Regulation 5(2)(a)

Title:
Figure 16.4 - Traffic and Transport -
Traffic Counts and PRoW User
Survey Locations
Page 18 of 30

Designed	S. Thirlwell	Date	21 Aug 25
Drawn	K. Fischer	Date	21 Aug 25
Checked	A. Fell	Date	21 Aug 25
Approved	K. Burrows	Date	21 Aug 25
Scale:	1:25,000	Datum:	AOD
Original Size:	A3	Grid:	OS
Suitability Code:	A2	Project Number:	10059280

Accepted as Concept Stage

Drawing Number:	10059280-ARC-EGN-ZZ-DR-ZZ-00415	Revision:	A
-----------------	---------------------------------	-----------	---

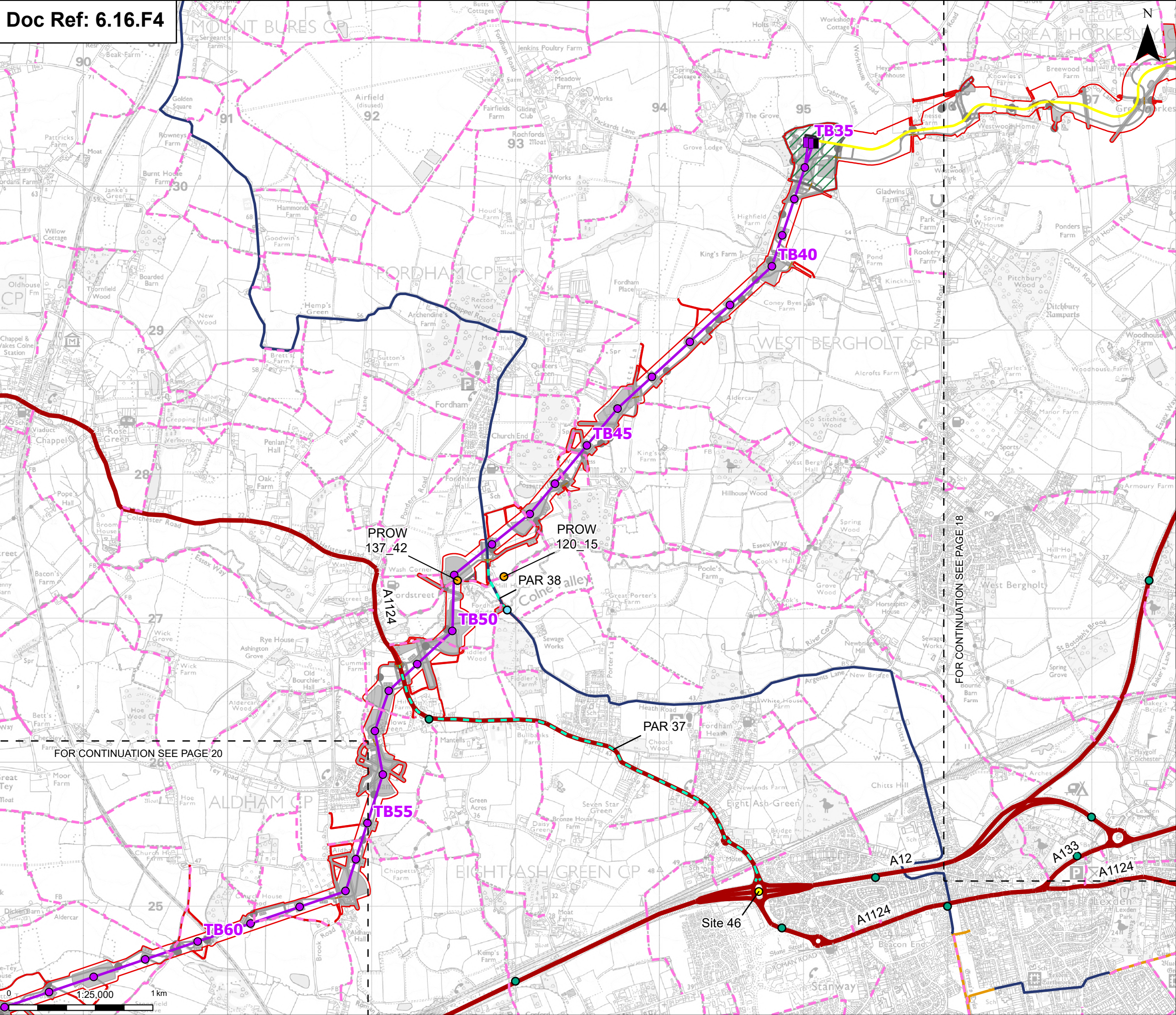

Order limits

Sheet index outline

Proposed project design details

- Proposed full line tension gantry
- Proposed standard lattice pylon location
- Proposed overhead line alignment
- Proposed underground cable alignment
- Proposed cable sealing end compound (CSEC)
- Environmental area
- Environmental mitigation
- Other temporary and permanent construction and operational works

Discipline specific constraints

- Traffic junction count locations
- DfT Counts - (2023)
- PROW survey locations
- Traffic count locations
- Public Rights of Way
- Primary access route
- Traffic Free National Cycle Networks
- On-road National Cycle Networks
- Bellmouth junction
- Strategic road network
- A Road

Note: The proposed overhead line alignment and proposed underground cable alignment together comprise the alignment. For further details regarding the design, please refer to Figures 4.1 (document reference 6.4.F1), 4.2 (document reference 6.4.F2) and the Access, Rights of Way & Public Rights of Navigation Plans Regulation 5(2)(k) (document reference 2.5).

Notes: © Crown copyright and database rights 2025 Ordnance Survey AC000080122, Contains public sector information licensed under the Open Government Licence v3.0, © National Grid UK

Norwich

Cambridge

Ipswich

Chelmsford

Tilbury

London

A	Aug 2025	FOR DCO APPLICATION	KF	AF	KB
Rev	Date	Description	Drawn	Check	Approv

PROJECT:

nationalgrid Norwich to Tilbury

Planning Inspectorate App Number: EN020027 Regulation 5(2)(a)

Title:

Figure 16.4 - Traffic and Transport - Traffic Counts and PRoW User Survey Locations

Page 19 of 30

Designed	S. Thirlwell	Date	21 Aug 25
Drawn	K. Fischer	Date	21 Aug 25
Checked	A. Fell	Date	21 Aug 25
Approved	K. Burrows	Date	21 Aug 25
Scale:	1:25,000	Datum:	AOD
Original Size:	A3	Grid:	OS
Suitability Code:	A2	Project Number:	10059280
Suitability Description:			
Accepted as Concept Stage			
Drawing Number:			Revision:
10059280-ARC-EGN-ZZ-DR-ZZ-00415			A

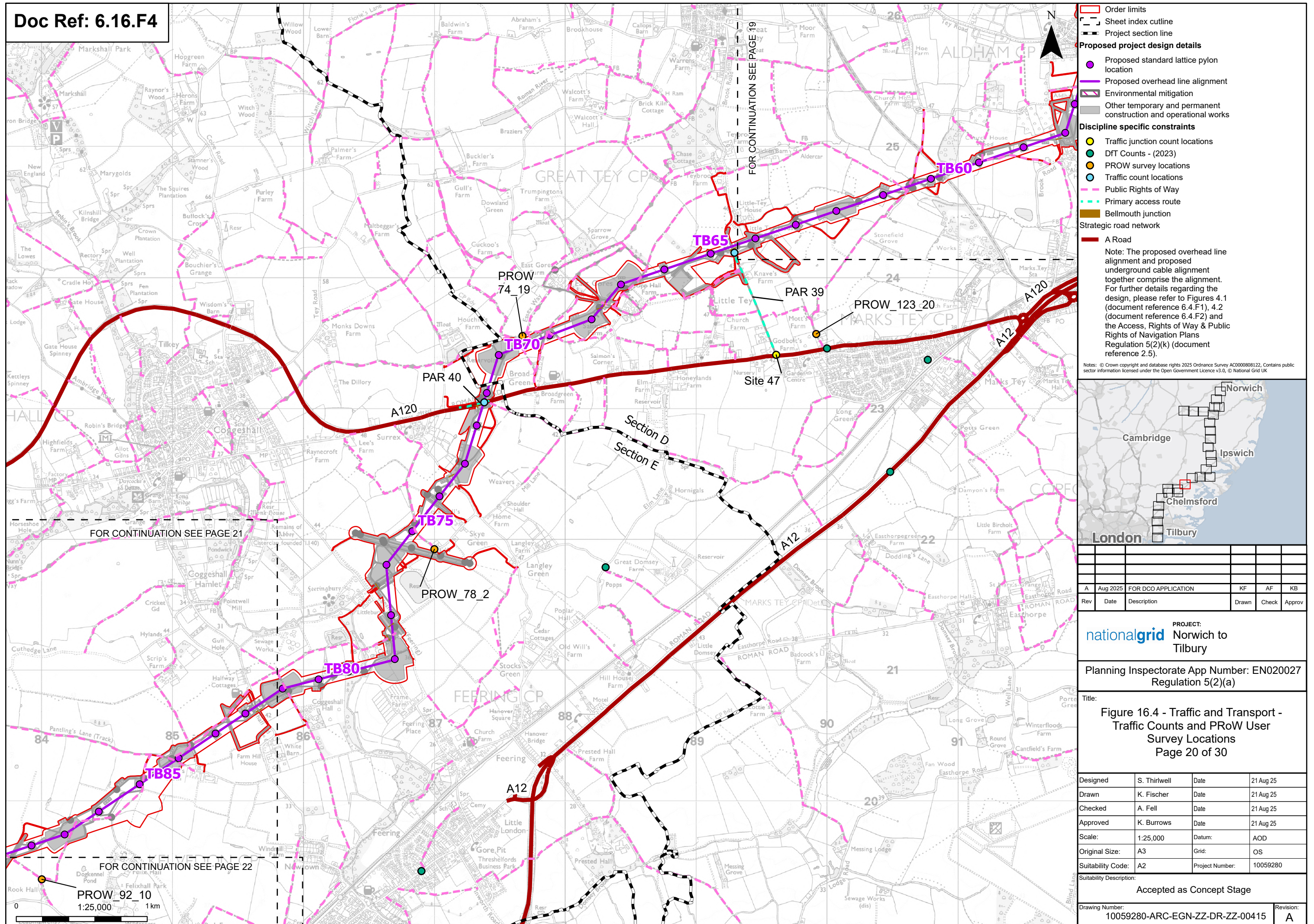

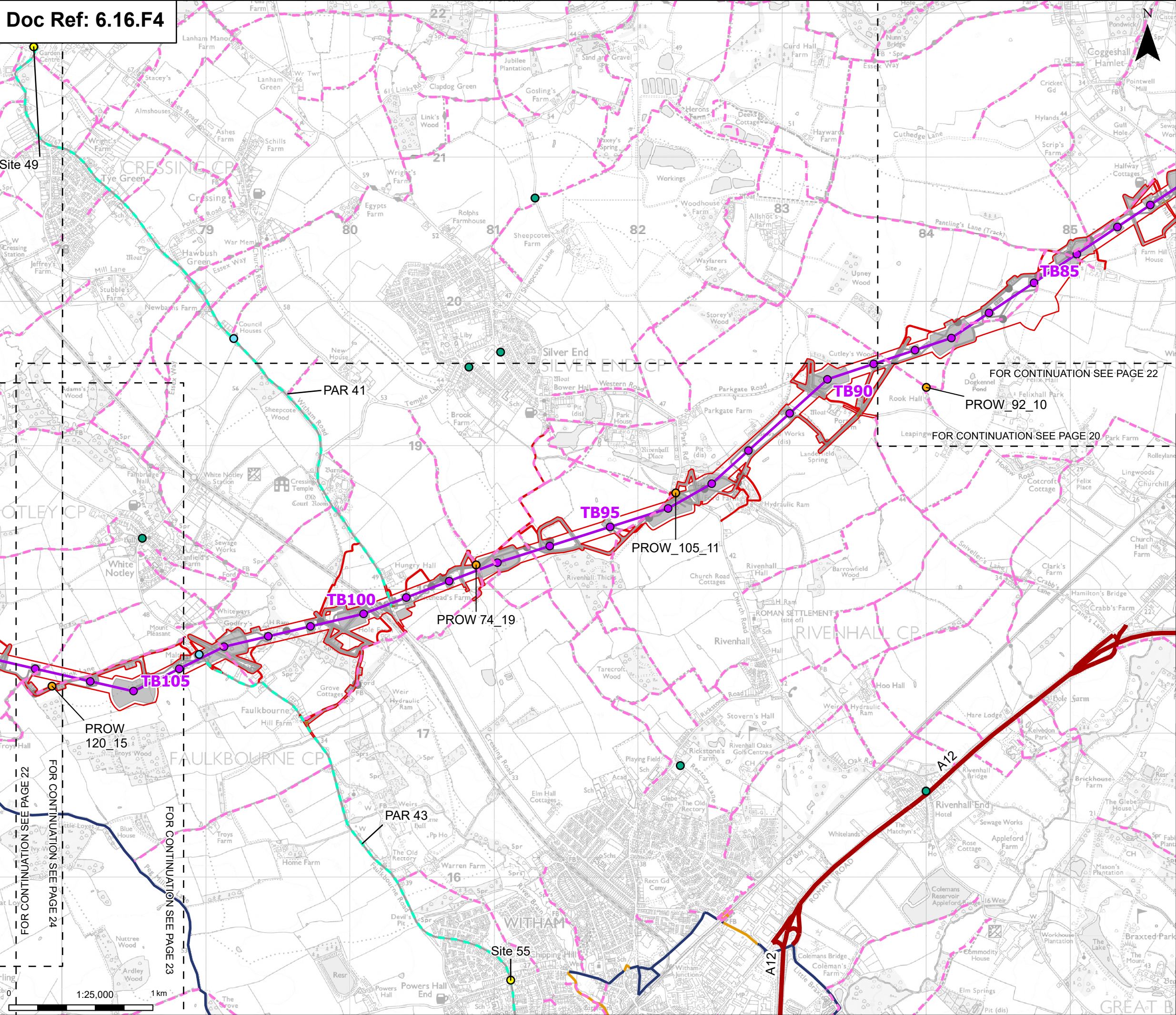

Order limits

Sheet index outline

Proposed project design details

Discipline specific constraints

Strategic road network

Note: The proposed overhead line alignment and proposed underground cable alignment together comprise the alignment. For further details regarding the design, please refer to Figures 4.1 (document reference 6.4.F1), 4.2 (document reference 6.4.F2) and the Access, Rights of Way & Public Rights of Navigation Plans Regulation 5(2)(k) (document reference 2.5).

Proposed standard lattice pylon location

Proposed overhead line alignment

Other temporary and permanent construction and operational works

Traffic junction count locations

DFT Counts - (2023)

PROW survey locations

Traffic count locations

Public Rights of Way

Primary access route

Traffic Free National Cycle Networks

On-road National Cycle Networks

Bellmouth junction

A Road

Notes: © Crown copyright and database rights 2025 Ordnance Survey AC0000808122, Contains public sector information licensed under the Open Government Licence v3.0, © National Grid UK

London

Cambridge

Norwich

Ipswich

Chelmsford

Tilbury

A	Aug 2025	FOR DCO APPLICATION	KF	AF	KB
Rev	Date	Description	Drawn	Check	Approv

PROJECT:

nationalgrid

Norwich to Tilbury

Planning Inspectorate App Number: EN020027 Regulation 5(2)(a)

Title:

Figure 16.4 - Traffic and Transport - Traffic Counts and PRow User Survey Locations

Page 21 of 30

Designed	S. Thirlwell	Date	21 Aug 25
Drawn	K. Fischer	Date	21 Aug 25
Checked	A. Fell	Date	21 Aug 25
Approved	K. Burrows	Date	21 Aug 25
Scale:	1:25,000	Datum:	AOD
Original Size:	A3	Grid:	OS
Suitability Code:	A2	Project Number:	10059280
Suitability Description:			
Accepted as Concept Stage			

Drawing Number:

10059280-ARC-EGN-ZZ-DR-ZZ-00415

Revision:

A

Print Date: 08-15-25 15:03:51 COPYRIGHT: NOT TO BE REPRODUCED WITHOUT THE WRITTEN PERMISSION OF NATIONAL GRID ELECTRICITY TRANSMISSION PLC

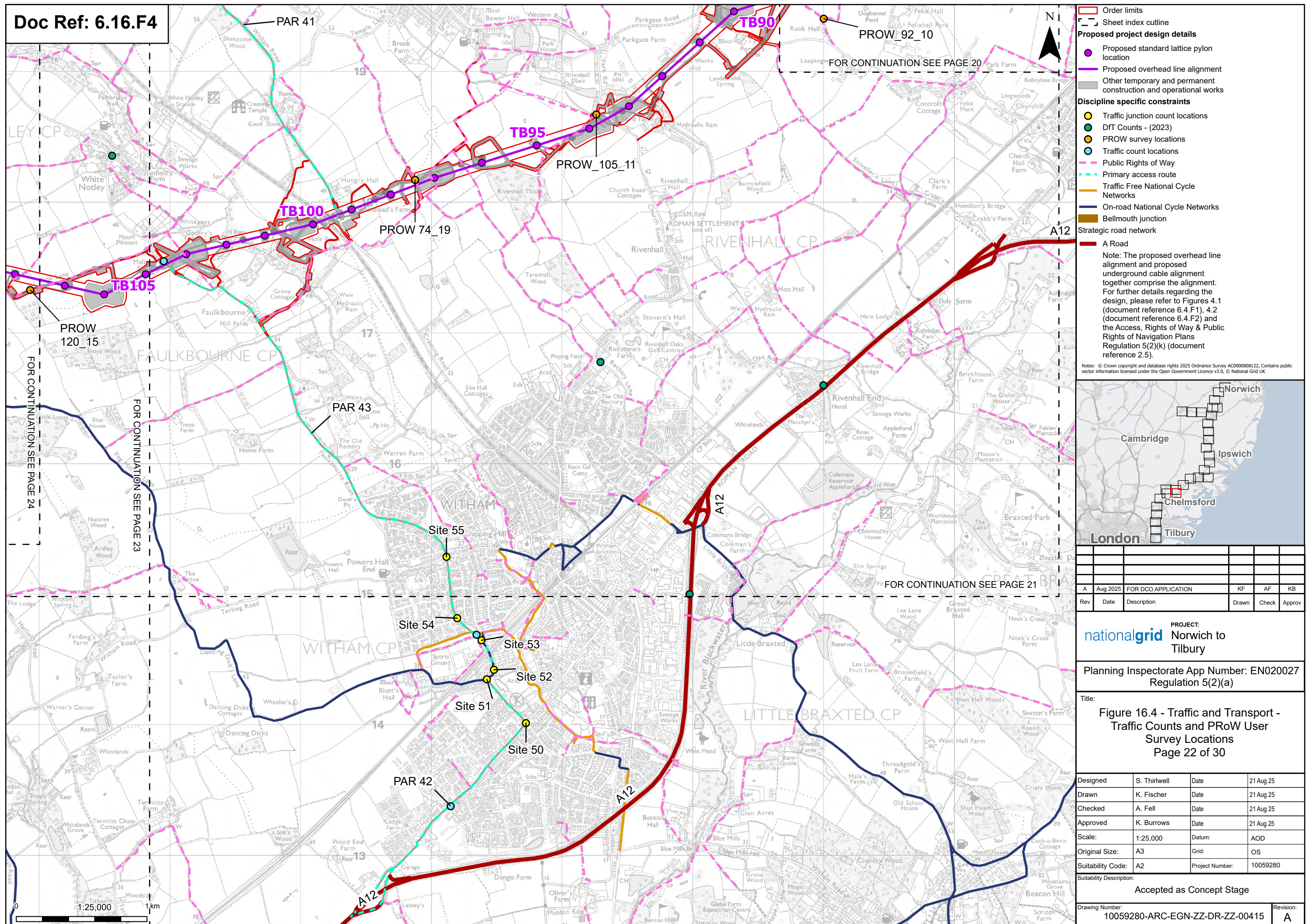

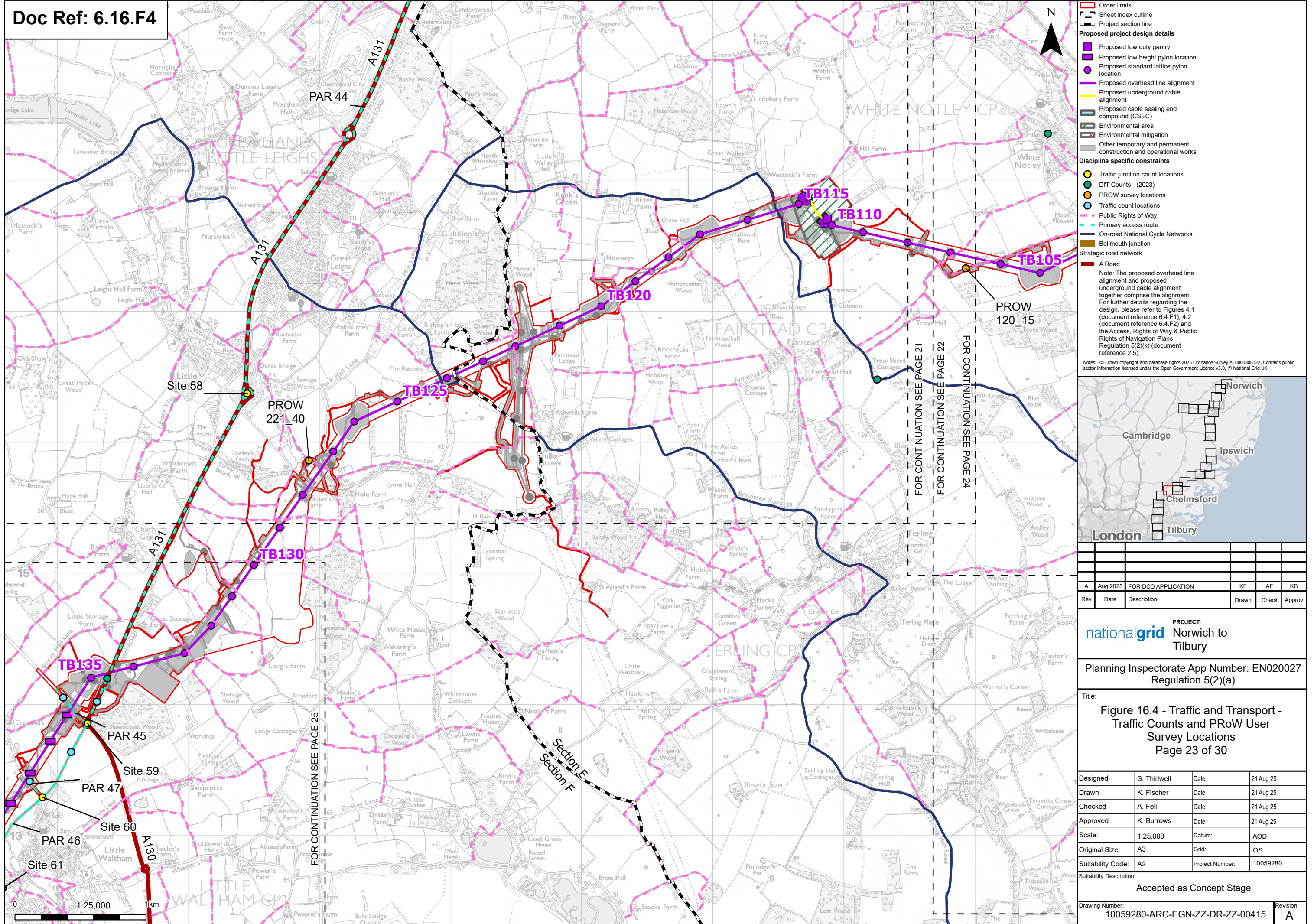

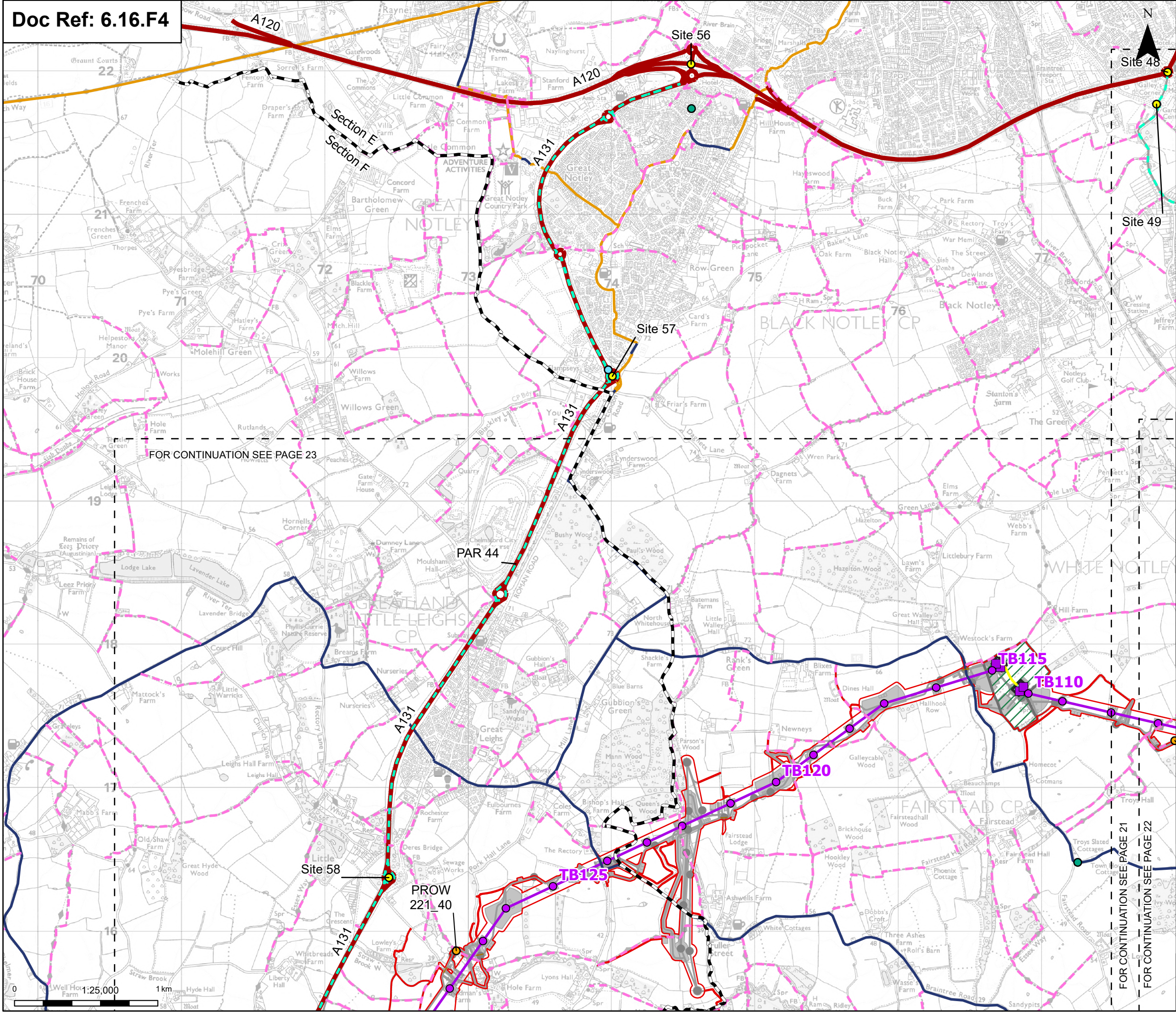

Order limits

- Sheet index outline
- Project section line

Proposed project design details

- Proposed low duty gantry
- Proposed standard lattice pylon location
- Proposed overhead line alignment
- Proposed underground cable alignment
- Proposed cable sealing end compound (CSEC)
- Environmental area
- Other temporary and permanent construction and operational works

Discipline specific constraints

- Traffic junction count locations
- DfT Counts - (2023)
- PROW survey locations
- Traffic count locations
- Public Rights of Way
- Primary access route
- Traffic Free National Cycle Networks
- On-road National Cycle Networks
- Bellmouth junction
- Strategic road network
- A Road

Note: The proposed overhead line alignment and proposed underground cable alignment together comprise the alignment. For further details regarding the design, please refer to Figures 4.1 (document reference 6.4.F1), 4.2 (document reference 6.4.F2) and the Access, Rights of Way & Public Rights of Navigation Plans Regulation 5(2)(k) (document reference 2.5).

Notes: © Crown copyright and database rights 2025 Ordnance Survey AC0000808122, Contains public sector information licensed under the Open Government Licence v3.0, © National Grid UK

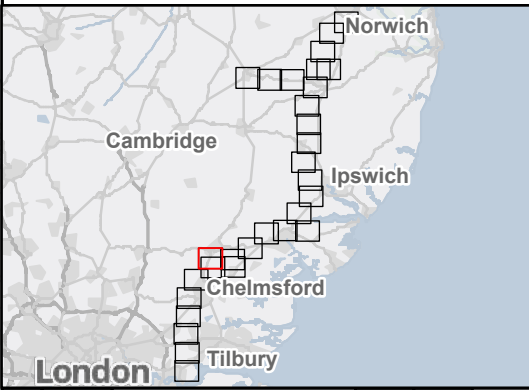

A	Aug 2025	FOR DCO APPLICATION	KF	AF	KB
Rev	Date	Description	Drawn	Check	Approv

PROJECT:
nationalgrid Norwich to Tilbury

Planning Inspectorate App Number: EN020027
Regulation 5(2)(a)

Title:
**Figure 16.4 - Traffic and Transport -
Traffic Counts and PRoW User
Survey Locations
Page 24 of 30**









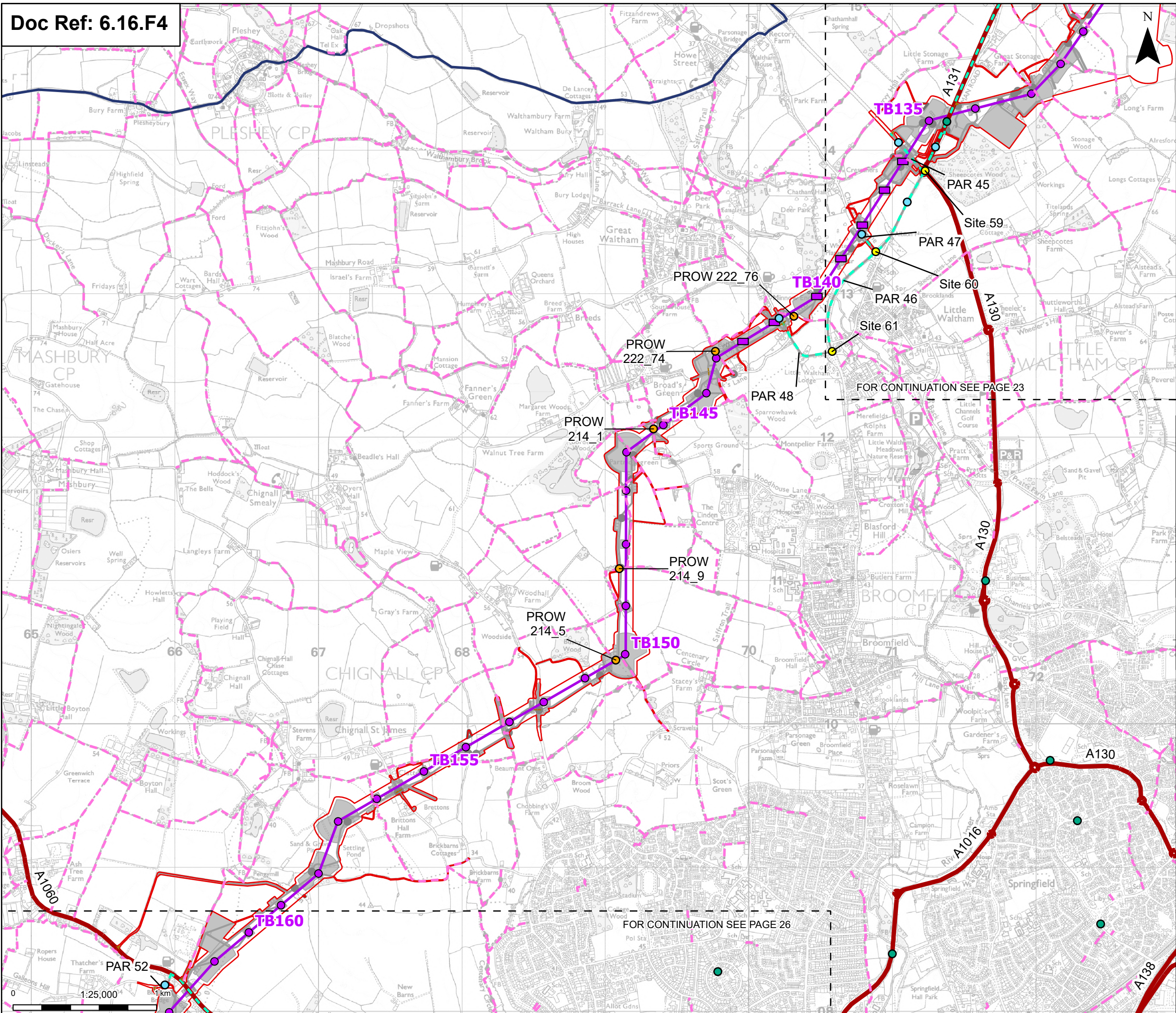







Designed	S. Thirlwell	Date	21 Aug 25
Drawn	K. Fischer	Date	21 Aug 25
Checked	A. Fell	Date	21 Aug 25
Approved	K. Burrows	Date	21 Aug 25
Scale:	1:25,000	Datum:	AOD
Original Size:	A3	Grid:	OS
Suitability Code:	A2	Project Number:	10059280
Suitability Description:			

Accepted as Concept Stage

Drawing Number:
10059280-ARC-EGN-ZZ-DR-ZZ-00415

Revision:
A



-  Order limits
 -  Sheet index outline
 - Proposed project design details**
 -  Proposed low height pylon location
 -  Proposed standard lattice pylon location
 -  Proposed overhead line alignment
 -  Environmental mitigation
 -  Other temporary and permanent construction and operational works
 - Discipline specific constraints**
 -  Traffic junction count locations
 -  DfT Counts - (2023)
 -  PROW survey locations
 -  Traffic count locations
 -  Public Rights of Way
 -  Primary access route
 -  On-road National Cycle Networks
 -  Bellmouth junction
 - Strategic road network**
 -  A Road

Note: The proposed overhead line alignment and proposed underground cable alignment together comprise the alignment. For further details regarding the design, please refer to Figures 4.1 (document reference 6.4.F1), 4.2 (document reference 6.4.F2) and the Access, Rights of Way & Public Rights of Navigation Plans Regulation 5(2)(k) (document reference 2.5).

Notes: © Crown copyright and database rights 2025 Ordnance Survey AC0000808122, Contains public sector information licensed under the Open Government Licence v3.0, © National Grid UK

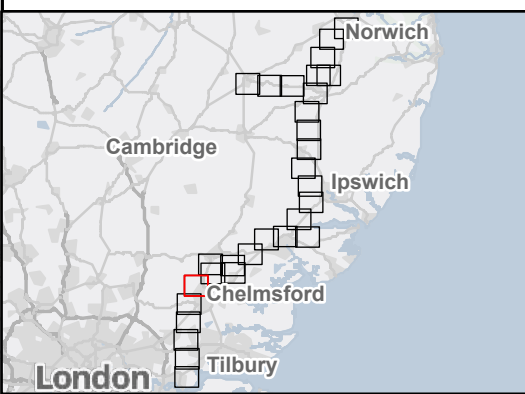

A	Aug 2025	FOR DCO APPLICATION	KF	AF	KB
Rev	Date	Description	Drawn	Check	Approval

nationalgrid PROJECT: Norwich to Tilbury

Planning Inspectorate App Number: EN020027 Regulation 5(2)(a)
--

Title: Figure 16.4 - Traffic and Transport -
Traffic Counts and PRow User
Survey Locations
Page 25 of 30

Designed	S. Thirlwell	Date	21 Aug 25
Drawn	K. Fischer	Date	21 Aug 25
Checked	A. Fell	Date	21 Aug 25
Approved	K. Burrows	Date	21 Aug 25
Scale:	1:25,000	Datum:	AOD
Original Size:	A3	Grid:	OS
Suitability Code:	A2	Project Number:	10059280

Suitability Description:

Accepted as Concept Stage

Drawing Number: 10059280-ARC-EGN-ZZ-DR-ZZ-00415	Revision: A
--	----------------

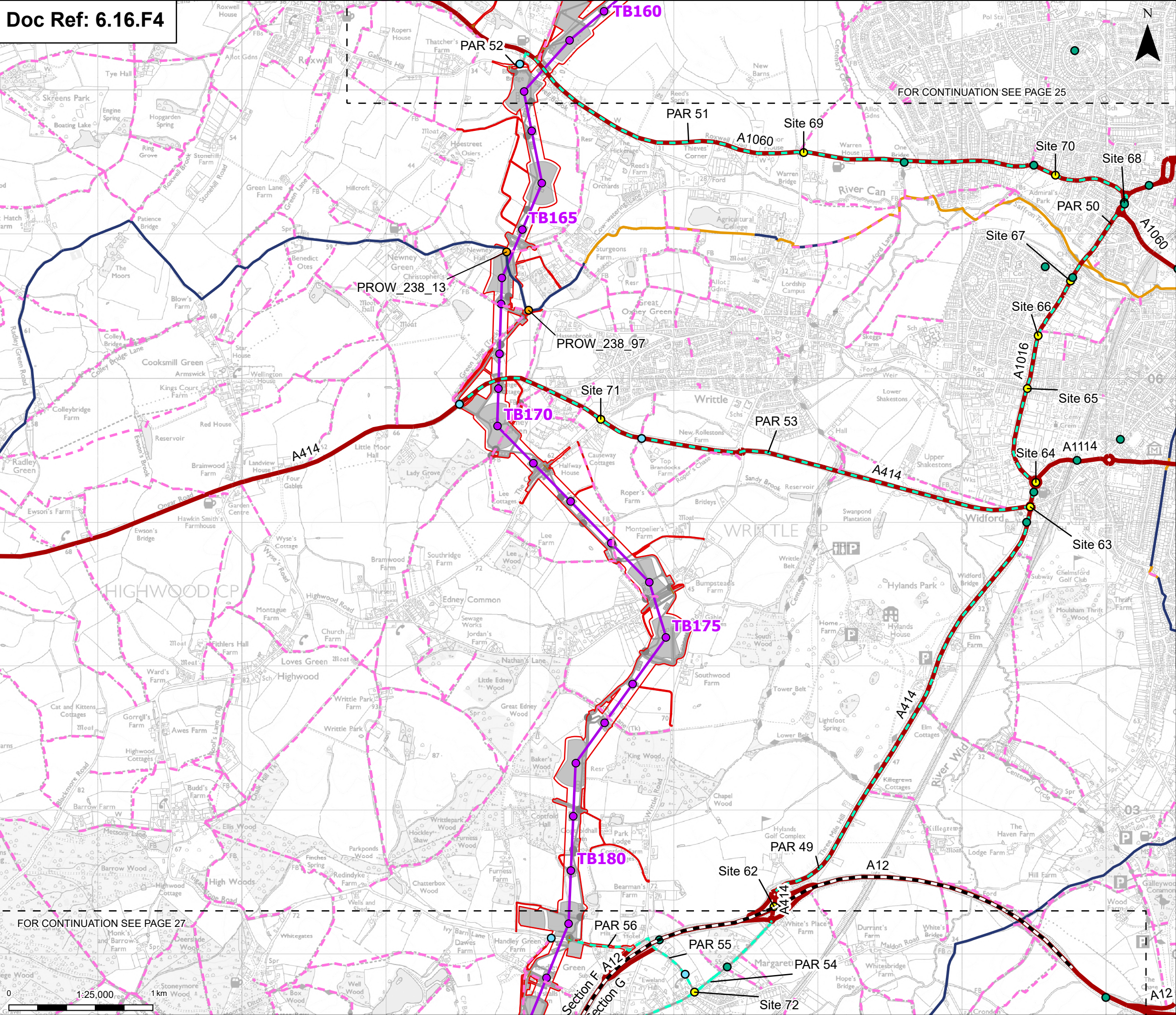

Order limits

Sheet index outline

Project section line

Proposed project design details

Proposed standard lattice pylon location

Proposed overhead line alignment

Environmental mitigation

Other temporary and permanent construction and operational works

Discipline specific constraints

Traffic junction count locations

DFT Counts - (2023)

PROW survey locations

Traffic count locations

Public Rights of Way

Primary access route

Traffic Free National Cycle Networks

On-road National Cycle Networks

Bellmouth junction

Strategic road network

A Road

Note: The proposed overhead line alignment and proposed underground cable alignment together comprise the alignment. For further details regarding the design, please refer to Figures 4.1 (document reference 6.4.F1), 4.2 (document reference 6.4.F2) and the Access, Rights of Way & Public Rights of Navigation Plans Regulation 5(2)(k) (document reference 2.5).

© Crown copyright and database rights 2025 Ordnance Survey AC000080122, Contains public sector information licensed under the Open Government Licence v3.0, © National Grid UK

Norwich

Cambridge

Ipswich

Chelmsford

Tilbury

London

A	Aug 2025	FOR DCO APPLICATION	KF	AF	KB
Rev	Date	Description	Drawn	Check	Approv

PROJECT:

nationalgrid

Norwich to Tilbury

Planning Inspectorate App Number: EN020027
Regulation 5(2)(a)

Title:
Figure 16.4 - Traffic and Transport -
Traffic Counts and PRoW User
Survey Locations
Page 26 of 30

Designed	S. Thirlwell	Date	21 Aug 25
Drawn	K. Fischer	Date	21 Aug 25
Checked	A. Fell	Date	21 Aug 25
Approved	K. Burrows	Date	21 Aug 25
Scale:	1:25,000	Datum:	AOD
Original Size:	A3	Grid:	OS
Suitability Code:	A2	Project Number:	10059280

Suitability Description:
Accepted as Concept Stage

Drawing Number:
10059280-ARC-EGN-ZZ-DR-ZZ-00415

Revision:
A

Print Date: 08-15-25 15:04:26 COPYRIGHT: NOT TO BE REPRODUCED WITHOUT THE WRITTEN PERMISSION OF NATIONAL GRID ELECTRICITY TRANSMISSION PLC

